

NOTES :

1. If this drawing has been received electronically, it is the recipient's responsibility to print the document to the correct scale.
2. All dimensions are in millimetres unless stated otherwise. It is recommended that information is not scaled off this drawing.
3. This drawing should be used in conjunction with all other relevant drawings and specifications.
4. This drawing remains the property of Stone Bepko Architectural Design Services Ltd and the use, copying or distribution of this is strictly forbidden without written approval.

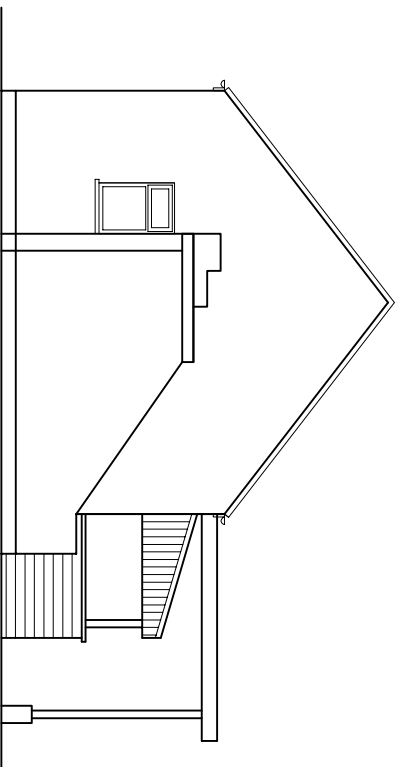

EXISTING SIDE ELEVATION

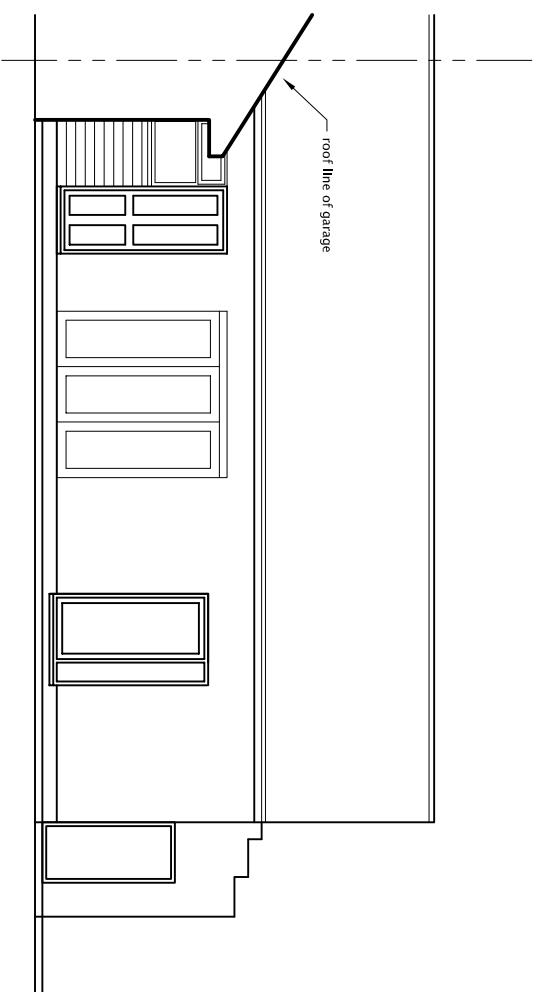

EXISTING FRONT ELEVATION

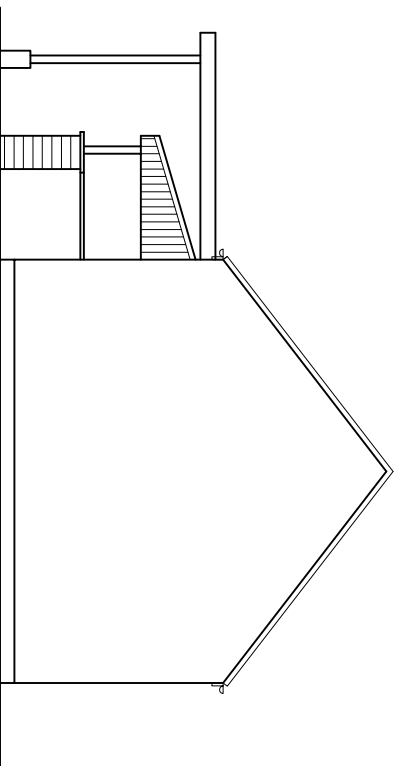

EXISTING SIDE ELEVATION

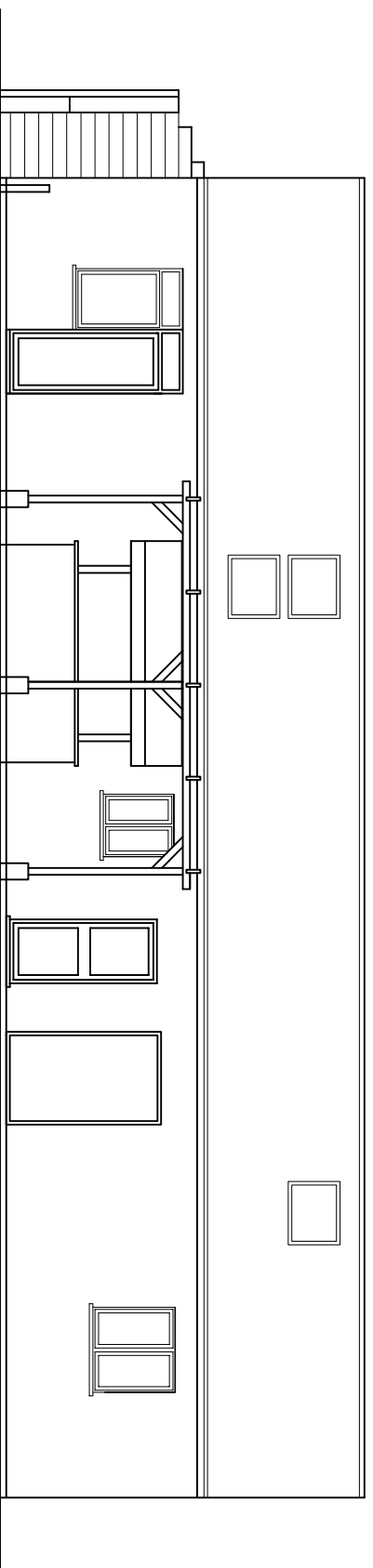

EXISTING REAR ELEVATION

rev/ amendments | by | date

SHB Design Ltd

The Studio
1 Acer Court
Grimby
NE Lincolnshire
DN33 2JA
Mobile : 07742 413691
Email : shbdesign@btinternet.com

Client
Mr & Mrs M Bennett
West View House
Main Road
Granthorpe
Louth, Lincolnshire
LN11 7JS

Project
PROPOSED ALTERATIONS AND CHANGE OF USE
TO FORM CRAFT ROOM AND TEA ROOM

Title
EXISTING ELEVATIONS

Drawing Status	Date Created	Drawing Scale
PRELIM	25/1/21	1:100 at A3
Drawing Number	Rev	
MB001-03	-	
Project Leader	Drawn By	Initial Review
	S.D.B.	