

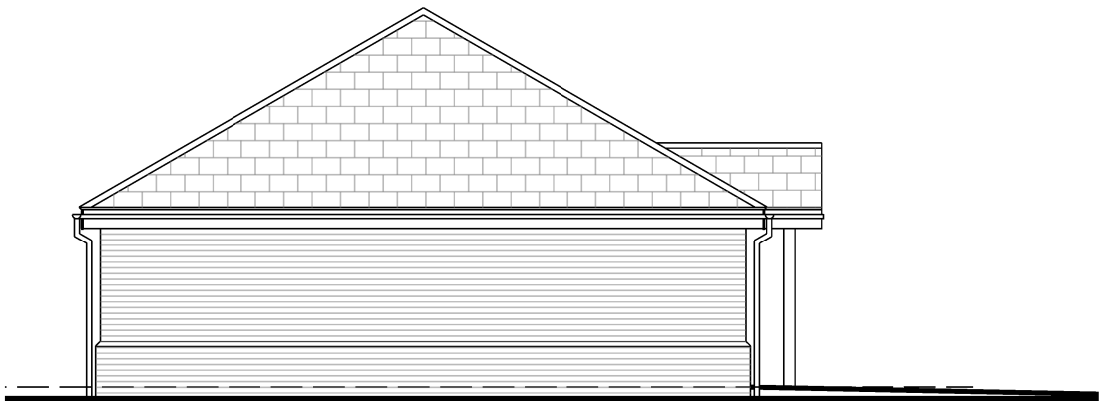

Front Elevation



Side Elevation I



Rear Elevation

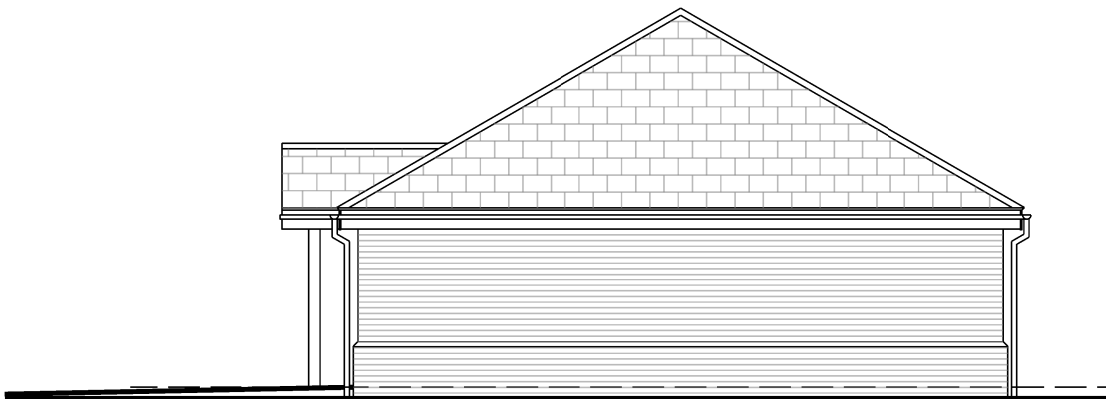

Side Elevation II

Revision

Date

Amendment

Initials

Project / Client:
Land off Hammond Drive, Mayes Line, Ramsey

Drawing Title:
Proposed Elevations

North :

b3architects

Audley House, Berechurch Hall Road, Colchester, Essex CO2 9NW
Telephone 01206 562946
Email : architects@b3-architects.co.uk

Project Ref. / Drawing No. :
6103 SK05

Drawn :
NTM

Checked :
LWB

Scale :
1:100 @A3

Date :
Dec 2020

Do not scale this drawing. Work to figured dimensions only. This drawing is copyright of b3 architects and should only be reproduced with their express permission.