

NORTH ELEVATION

Datum Line = 3.000m

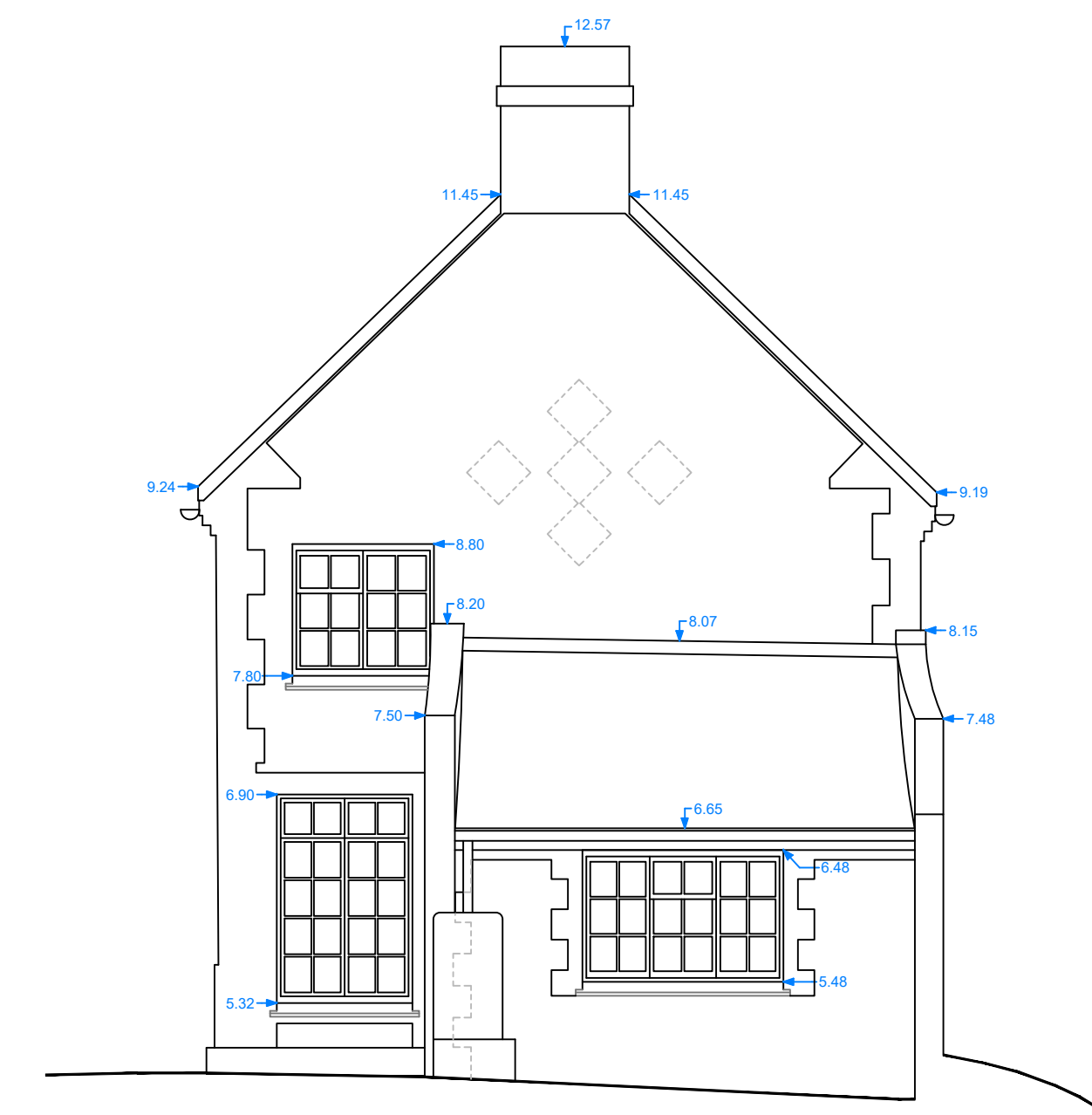

EAST ELEVATION

Datum Line = 3.000m

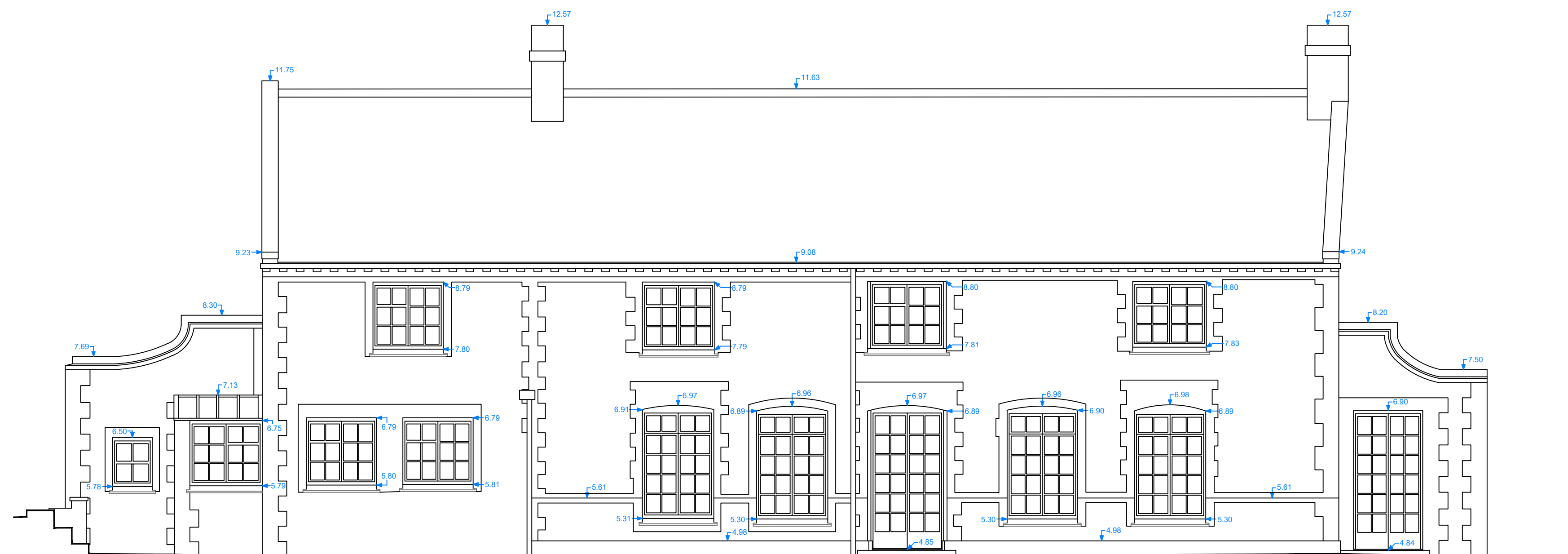

SOUTH ELEVATION

Datum Line = 3.000m

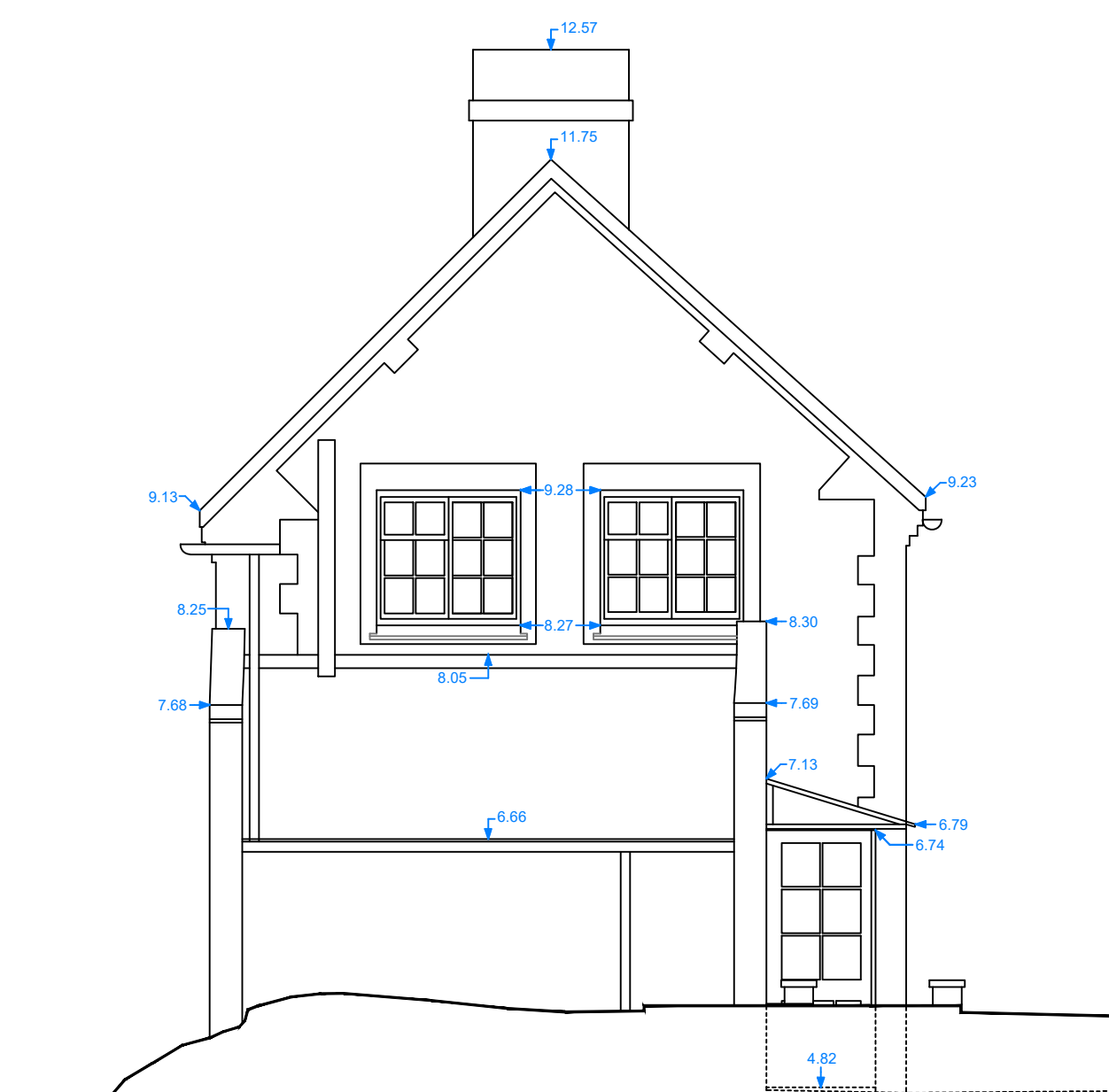

WEST ELEVATION

Datum Line = 3.000m

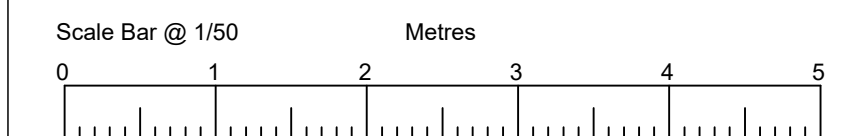

Rev.	Date	Revisions
A	19.10.20	Levels and brickwork detail added elevations and sections

Notes:
 The accuracy and detail shown in this drawing is dependant on the original specification. Sunshine Survey Ltd. should be consulted before use of scales other than those stated. This drawing provides position and description of features on the ground at the time the survey was undertaken and in no way implies legal title or boundary ownership.
 Where boundary alignment lines are added to the survey drawing and are taken from legal documents or other information supplied they are done so within the constraints of drawing quality and scale. They are provided on the basis of opinion and do not imply legal contract.
 Detail required outside of site boundaries with no permission for access or public right of way will be surveyed by remote measurement where possible, the detail shown is indicative. This also applies to areas within the site with limited or no access or an unsafe working environment.
 All care has been taken in the preparation of this drawing any discrepancies found should be reported to Sunshine Survey Ltd. immediately.

Plan Coordinate Control:	N/A
Level Datum:	All levels relate to OS Newlyn datum using geoid model OSGM15 at Control Station A

SUNSHINE SURVEY LTD.
 LAND & MEASURED BUILDING SURVEYORS
 Business Reply Address:
 28 Cadogan Road, Bury St. Edmunds, IP33 3QJ
 Tel: 01284 850 255
 Email: info@sunshinesurvey.co.uk
 Web: www.sunshinesurvey.co.uk

Project Title:			
'DENNING' 3 MARSH LANE, BURNHAM NORTON, NORFOLK			
Client:			
COWPER GRIFFITH ARCHITECTS			
Description:			
ELEVATIONS (Rev. A)			
Date	19.10.2020	Scale	1/50 @ A1
Job No.	GY5098	Surveyor	GARY
Dwg No.	3001A	Drawn	CGY