

Disclaimer:

This drawing is copyright and shall not be reproduced nor used for any other purpose without the written permission of Millhouses Design Limited. This drawing must be read in conjunction with all other related drawings and documentation. It is the contractor's responsibility to ensure full compliance with the Building Regulations. Do not scale from this drawing, use figured dimensions only. It is the contractor's responsibility to check and verify all dimensions on site. Any discrepancies to be reported immediately. IF IN DOUBT ASK. Materials not in conformity with relevant British or European Standards/Codes of practice or materials known to be deleterious to health & safety must not be used or specified on this project.

XREF'S IN THIS DRAWING

XREFS



proposed rear elevation

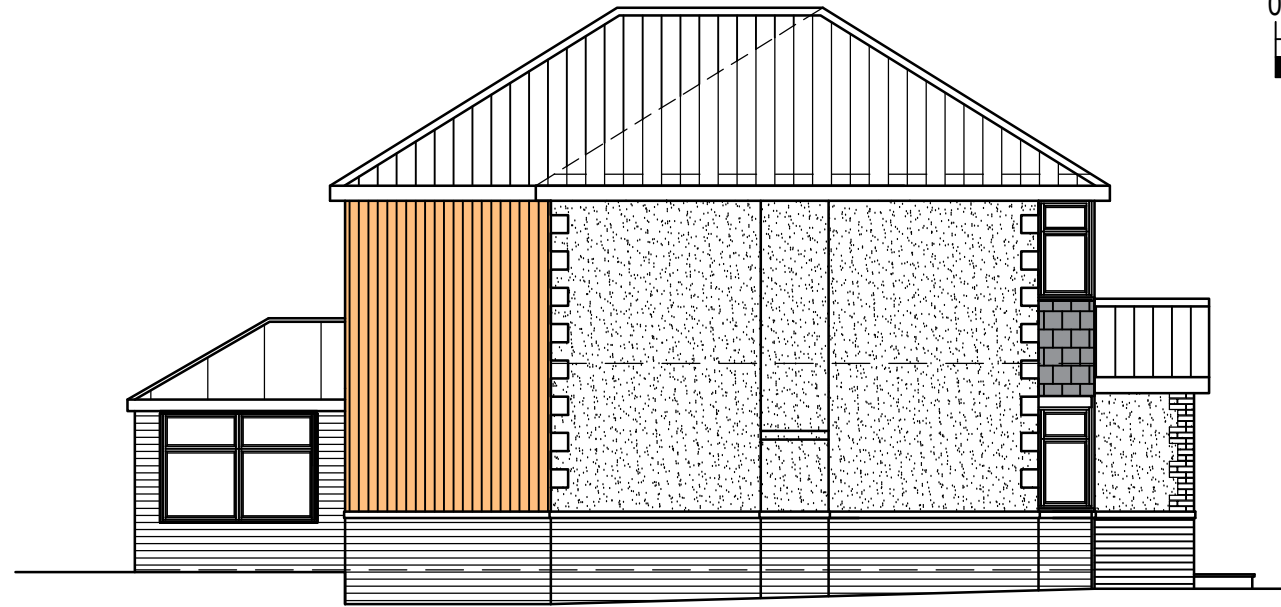

proposed side elevation A

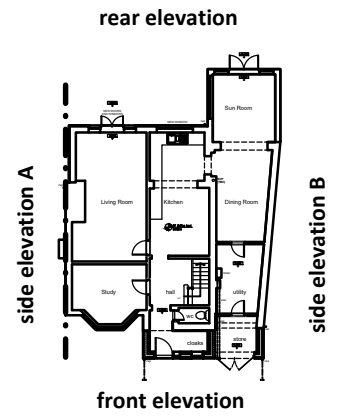

proposed front elevation

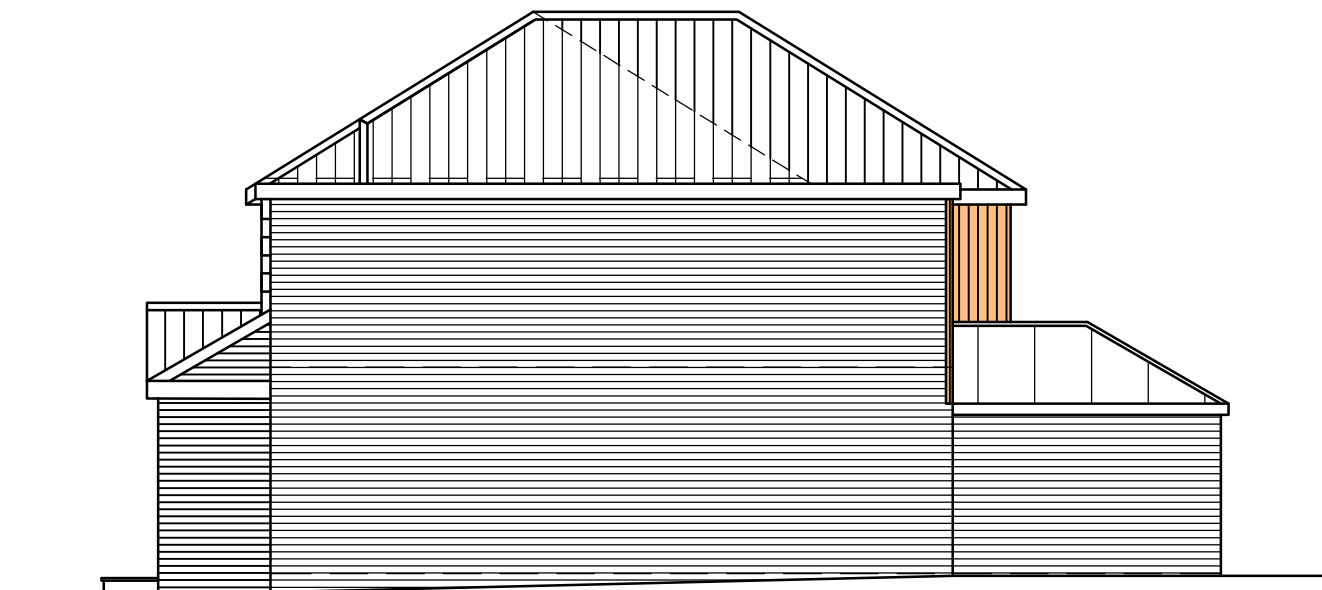

proposed side elevation B

B	25.01.21	Bay window updated.	PMJ/WB
A	18.01.21	Updated to reflect clients comments.	PMJ/WB

No.	Date	Description	Drwn/Chckd By
-----	------	-------------	---------------

CLIENT

Mr & Mrs Havenhand

PROJECT

Proposed entrance porch and second storey rear extension. 23 Vernon Road, Sheffield. S17 3QE.

TITLE

Proposed elevations

DRAWING STATUS

Building Regulations

DRAWN	GAC	CHECKED	WB
-------	------------	---------	-----------

SCALE **1:100 @ A3**

DATE **05.01.21**



Millhouses Design Limited
93 Dobcroft Road, Millhouses, Sheffield. S7 2LT.
M: 07846 975847. T: 0114 2363525.
www.millhousesdesign.co.uk

JOB NO.	DRAWING NUMBER	REV
20-25	A-006	B