

DO NOT SCALE FROM DRAWINGS. USE GIVEN DIMENSIONS ONLY. ALL DIMENSIONS TO BE VERIFIED AND AGREED, IN ACCORDANCE WITH SITE CONDITIONS, PRIOR TO THE COMMENCEMENT OF ANY WORKS.

ALL DRAWINGS ARE TO BE READ IN CONJUNCTION WITH MECHANICAL AND ELECTRICAL ENGINEERS AND STRUCTURAL ENGINEERS DRAWINGS, DETAILS AND SPECIFICATIONS WHERE RELEVANT.

ALL WORKS TO BE TO BE TO THE RELEVANT BRITISH STANDARD CODE OF PRACTICE AND MANUFACTURERS WRITTEN RECOMMENDATIONS.

ALL WORKS INCLUDING DEMOLITIONS TO BE EXECUTED SO AS NOT TO IMPAIR THE STABILITY OR ENDANGER THE BUILDING, ADJACENT WORKS, PERSONNEL OR THIRD PARTIES. ALL IN ACCORDANCE WITH ALL HSE AND STATUTORY AUTHORITIES RECOMMENDATIONS.

ELECTRICAL INSTALLATION TO COMPLY WITH CURRENT IET WIRING REGULATIONS AND WITH B.S.7671 - 2018.

ALL GLAZING, GLASS, WINDOWS DOORS AND SCREENS TO COMPLY FULLY WITH B.S.6262 AND B.S. 6206.

ALL MATERIALS AND COMPONENTS TO BE 'FIT FOR PURPOSE' AND IN FULL COMPLIANCE WITH THE CURRENT TECHNICAL STANDARDS.

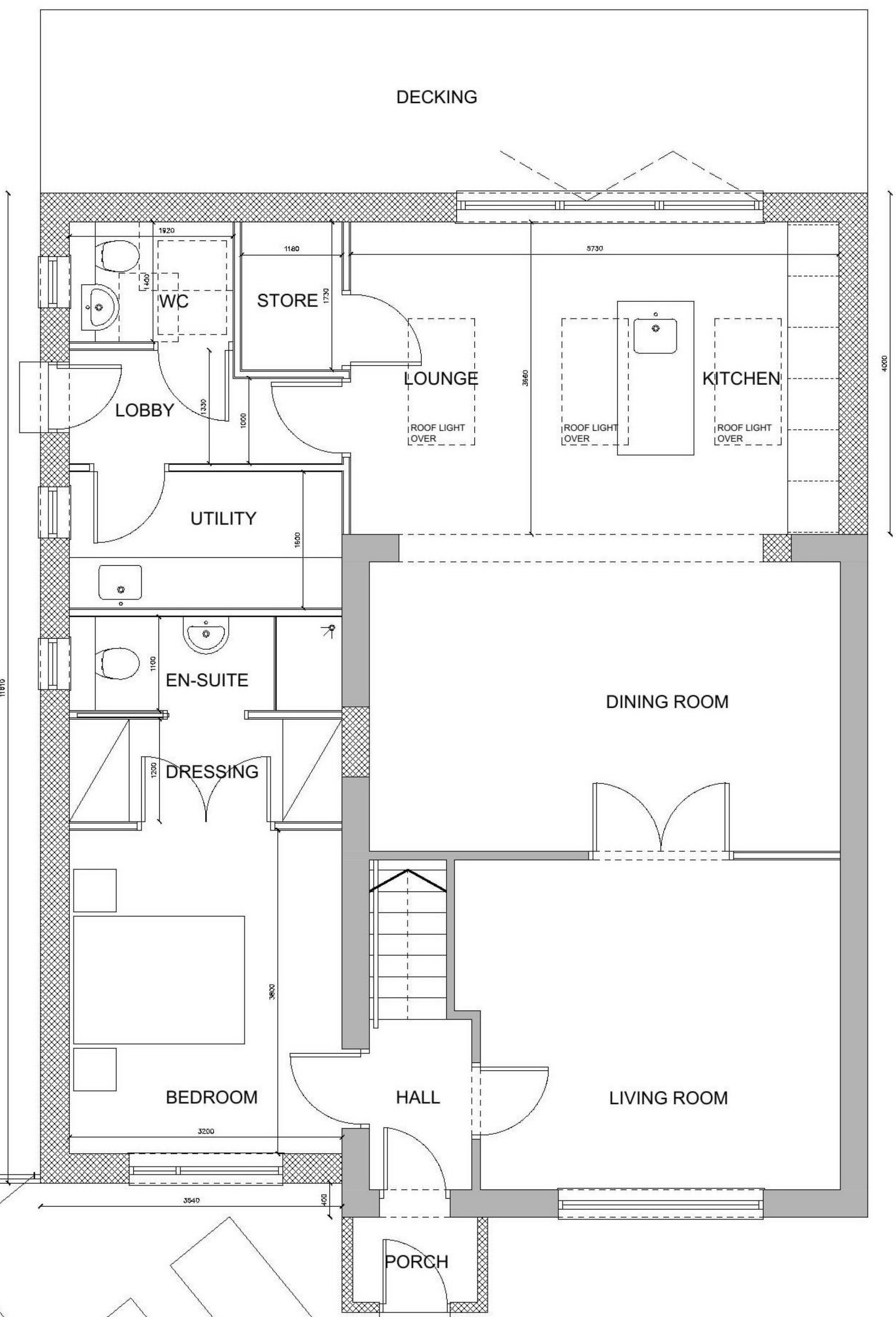

ground floor plan- as proposed
Scale 1:50 @ A1

SCHEDULE OF EXTERNAL FINISHES TO EXTENSION:

WALLS	- FACING BRICK FINISH TO MATCH EXISTING
ROOF	- TILE FINISH TO MATCH EXISTING
WINDOWS / DOORS	- uPVC WHITE FINISH TO MATCH EXISTING
ROOF LIGHTS	- DARK GREY

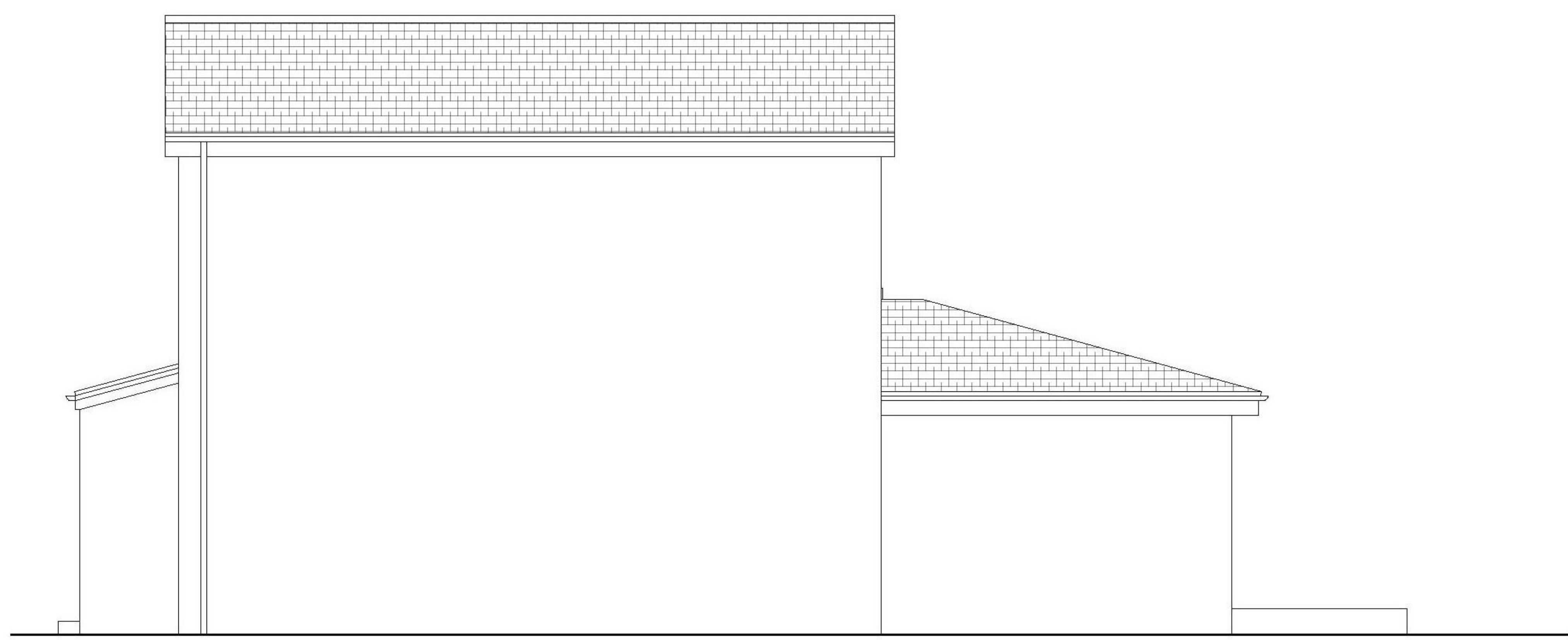

side elevation (north-west) - as proposed
Scale 1:50 @ A1

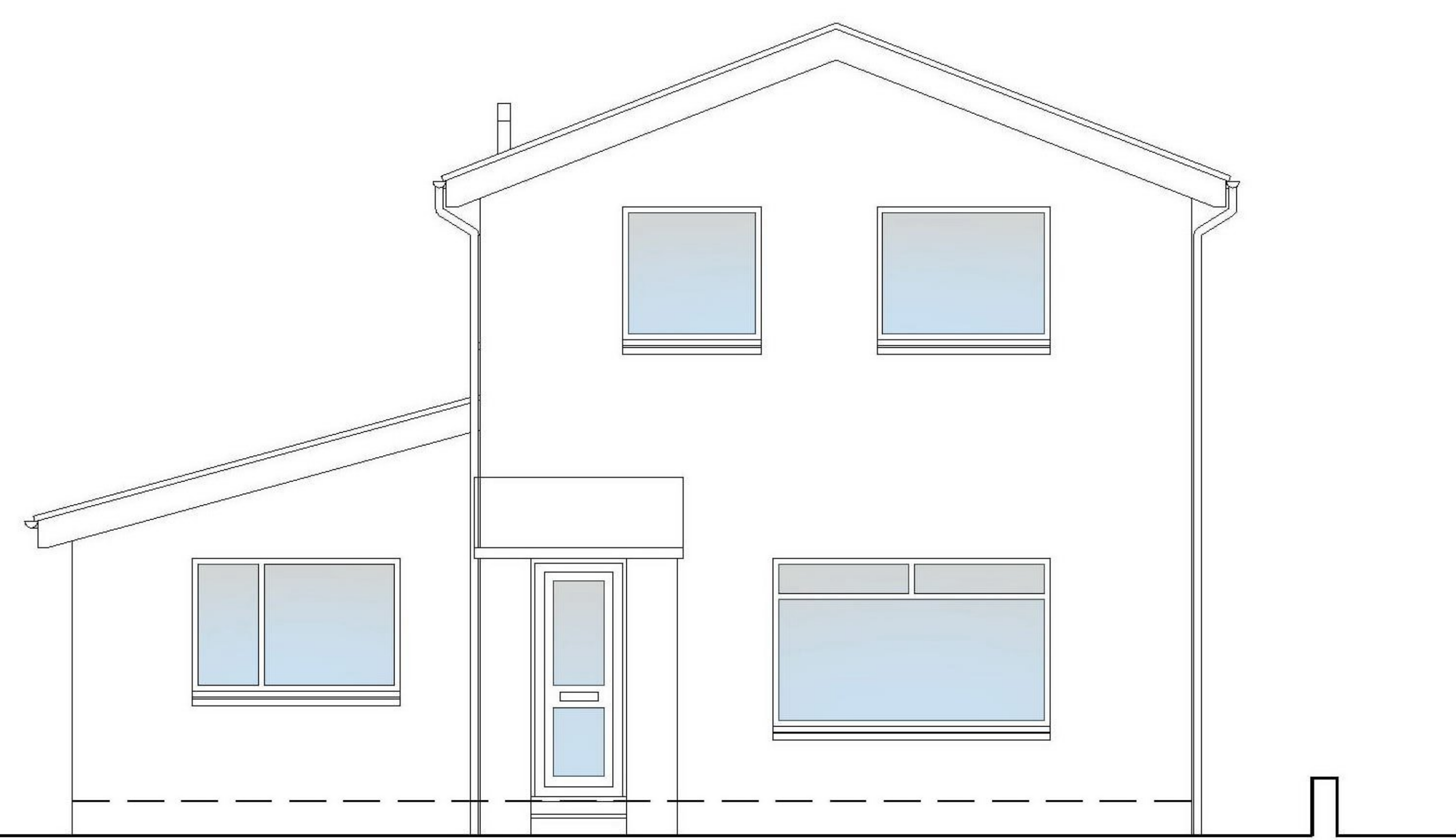

front elevation (north-east) - as proposed
Scale 1:50 @ A1



rear elevation (south-west) - as proposed
Scale 1:50 @ A1

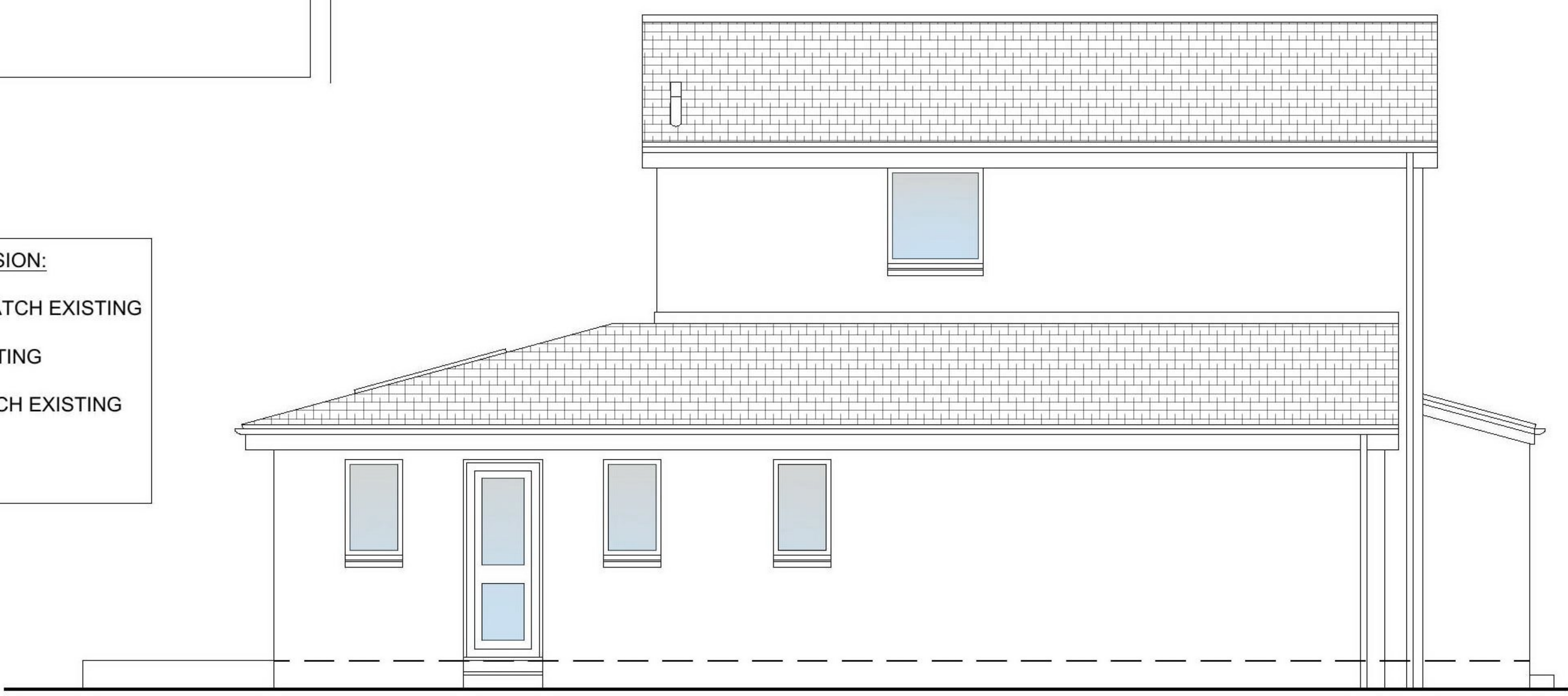

side elevation (south-east) - as proposed
Scale 1:50 @ A1

Date	Description	Rev	By
Revision Description			
 			
63 West Princes Street Helensburgh G84 8BN  www.mhplanning.co.uk			
THIS DRAWING IS COPYRIGHT DO NOT SCALE FROM DRAWING			
Client: Jacqueline Kelly			
Project: Proposed Extension, at: 26 Archerfield Crescent, Glasgow, G32 8EU			
Drawing Title: Proposed Plans and Elevations			
Drawing Number: 2020_0079-02			
Revision: -			
Date:	January 2021		
Scale:	1:50 @ A1		
Drawn By:	KM		
Issue Status: Planning			