Rev.	Amendment	Date
1	Issued to Planning	20.01.2021

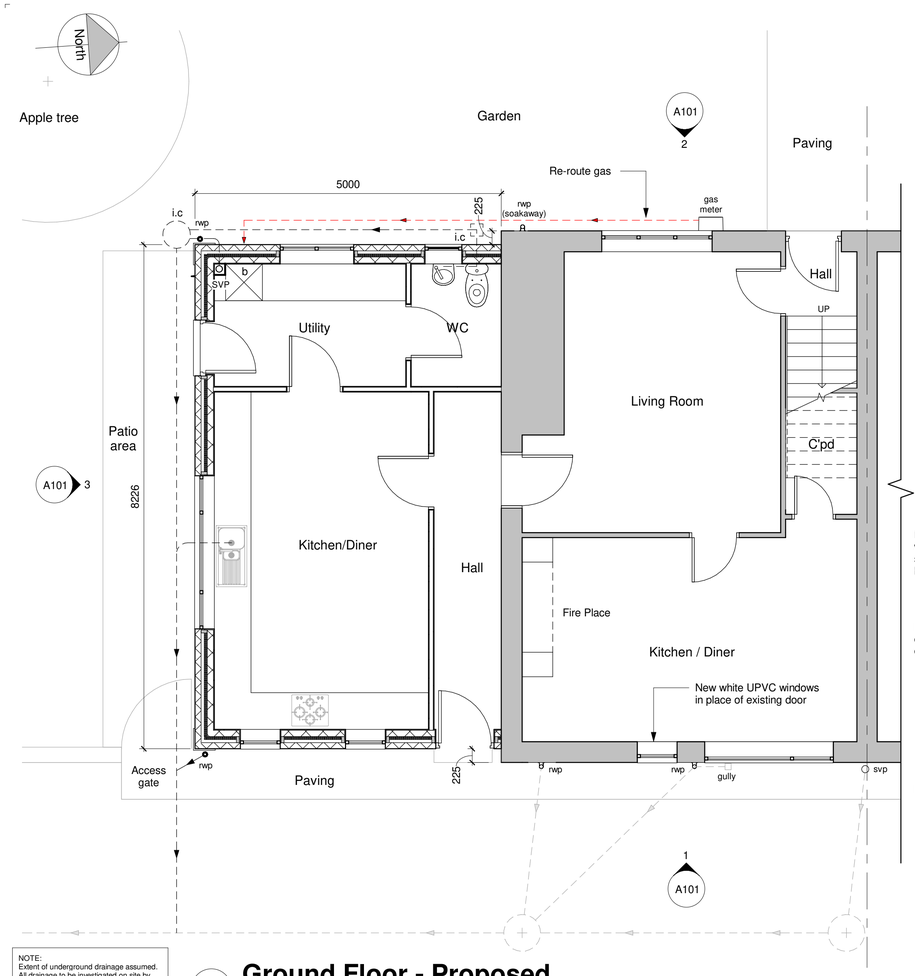

NOTE:
Extent of underground drainage assumed. All drainage to be investigated on site by contractor & agreed with Building Control officer before commencement of works.

Client to contact NWL for confirmation of sewers and any build over agreements required.

Contractor to confirm depth of existing inspection chambers prior to confirming new drainage route to ensure sufficient fall

A Ground Floor - Proposed
1 : 50

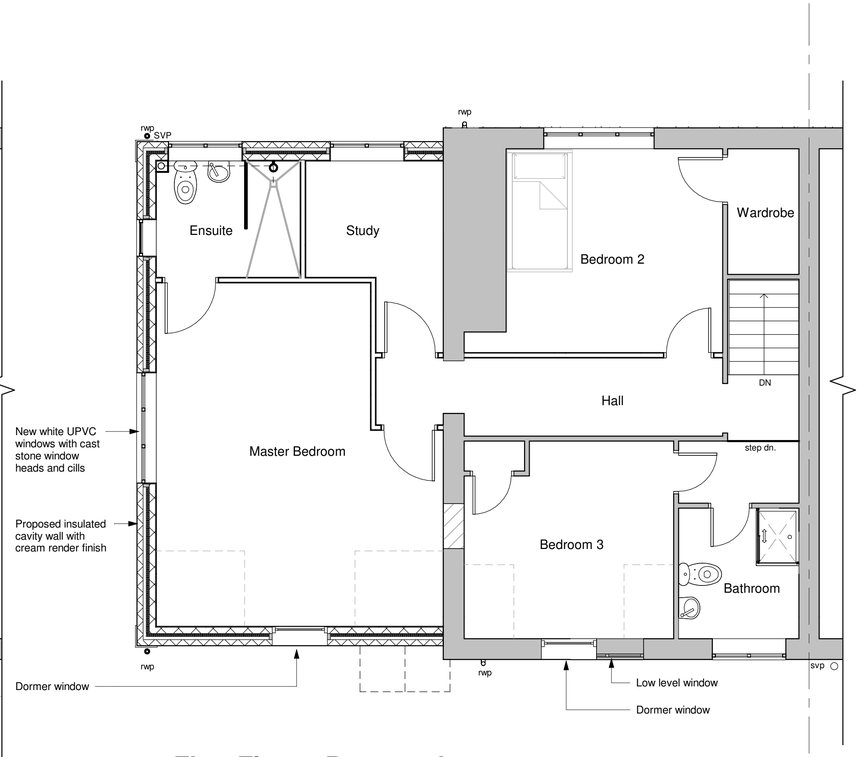

B First Floor - Proposed
1 : 50

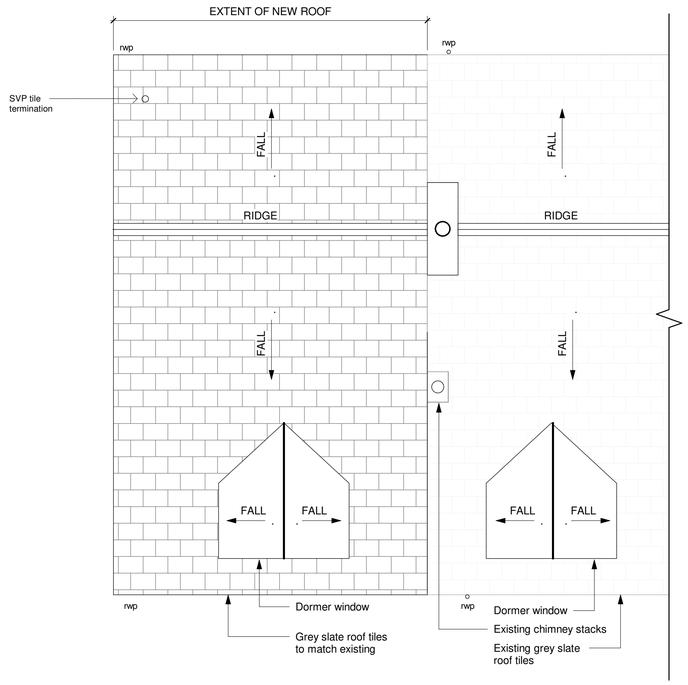

C Roof - Proposed
1 : 50

Note:
Replace existing windows with new UPVC.

New render (cream finish) to exsiting walls

1 Rear Elevation - Proposed
1 : 50

2 Front Elevation - Proposed
1 : 50

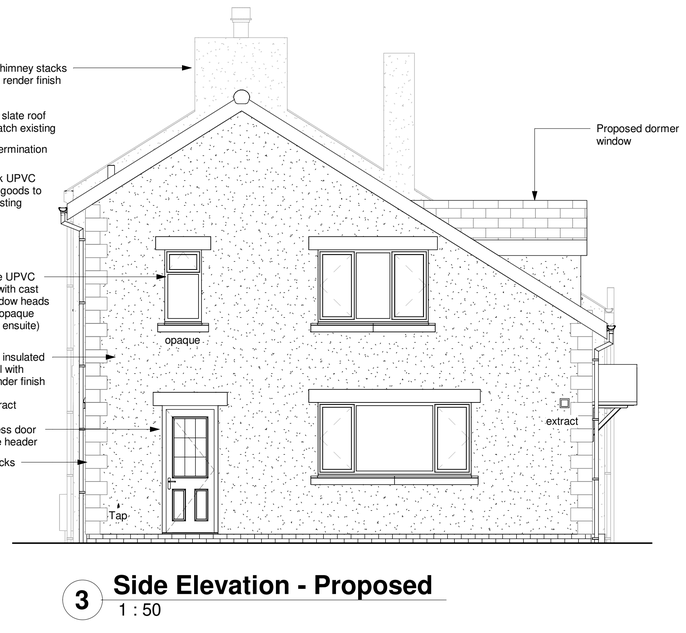

3 Side Elevation - Proposed
1 : 50

Status	Planning Application
Project	1 Warreners Cottages, Morpeth, NE61 3BX
Drawing	Proposed Plans & Elevations
Project No. A036	Dwg. No. A101 Rev. 1
Scale at A1	1 : 50

this drawing is copyright - check all dimensions on site - inform technician / se of any discrepancies - work to figured dimensions only - do not scale