

PROPOSED EAST ELEVATION

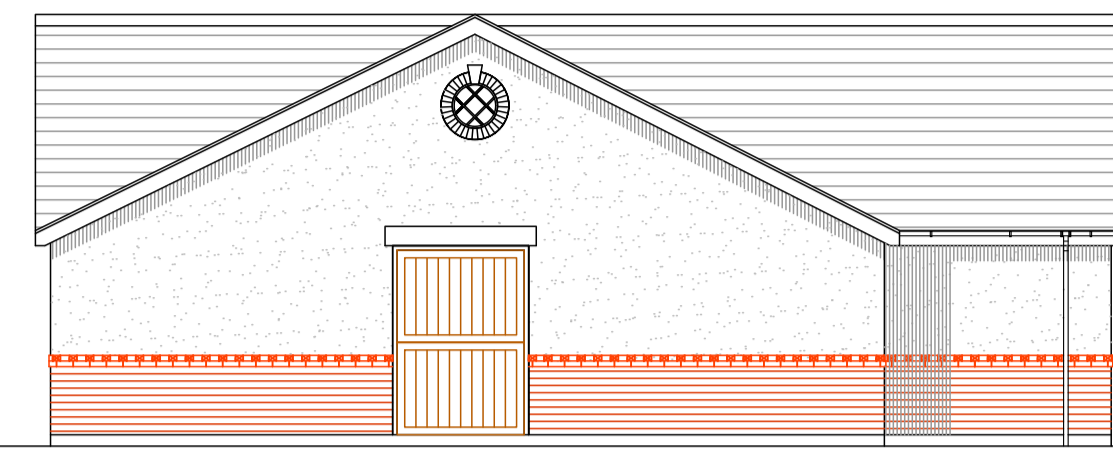

PROPOSED SOUTH ELEVATION

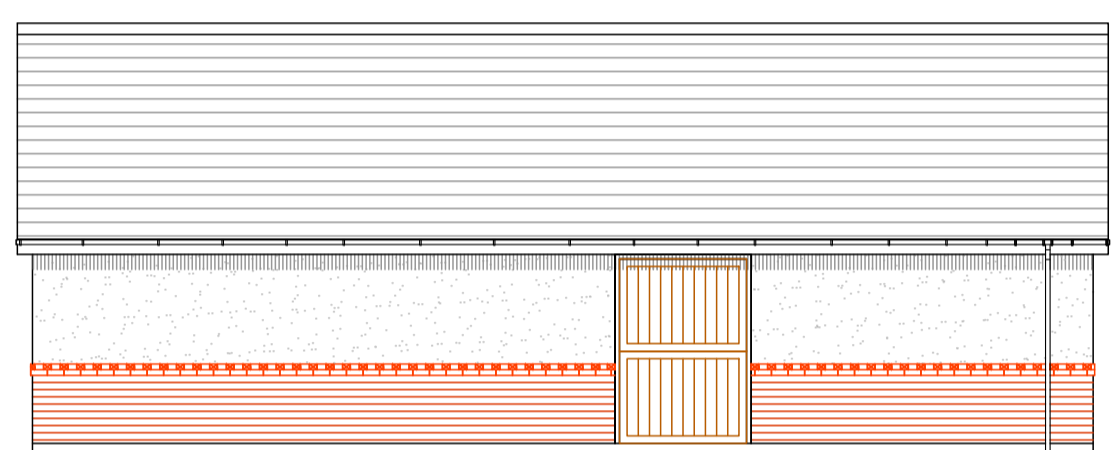

PROPOSED NORTH ELEVATION
SCALE 1:100

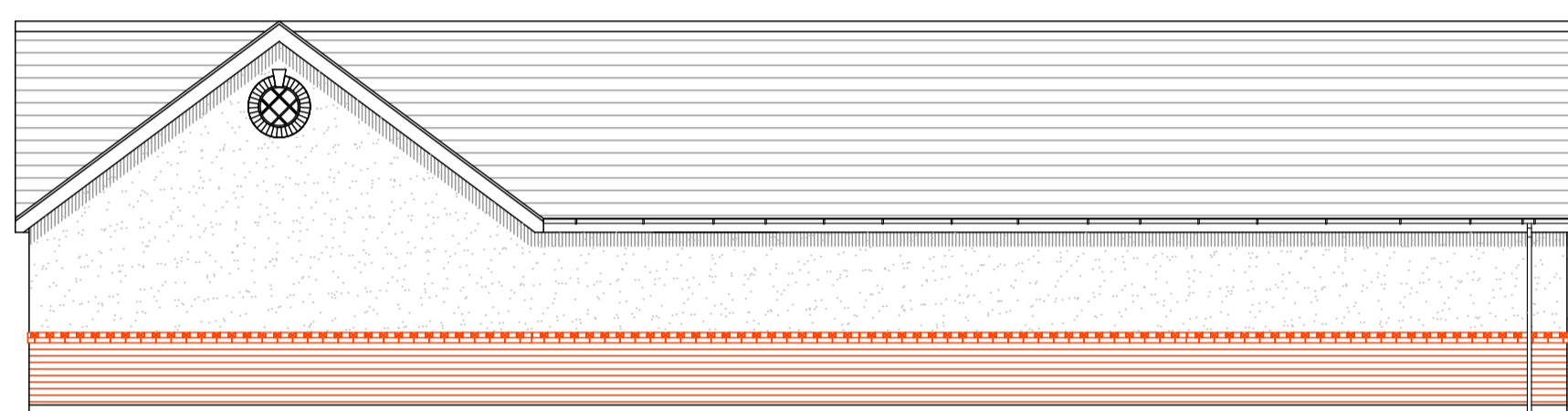

PROPOSED WEST ELEVATION

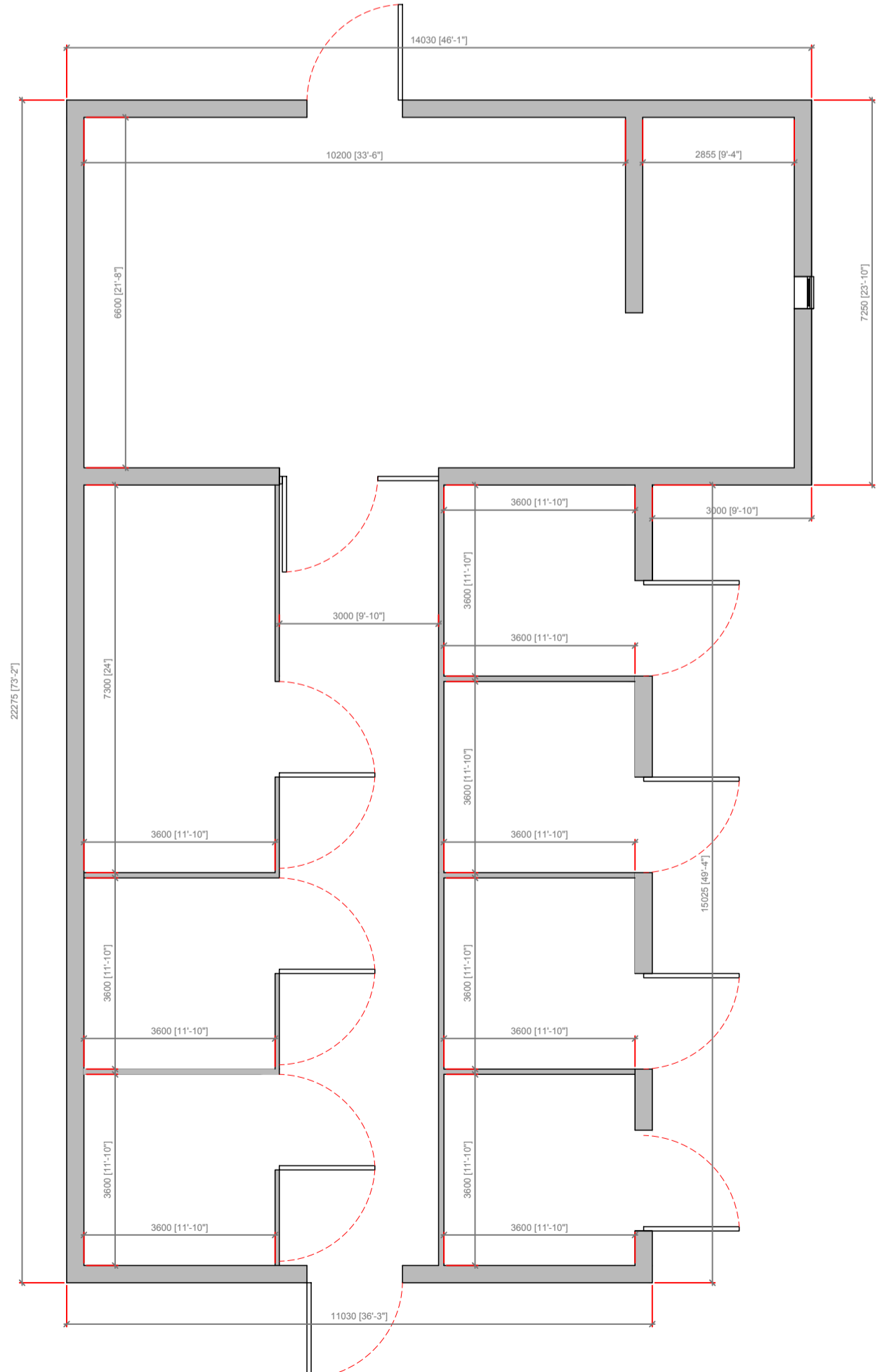

PROPOSED PLAN VIEW
ON STABLES
SCALE 1:100

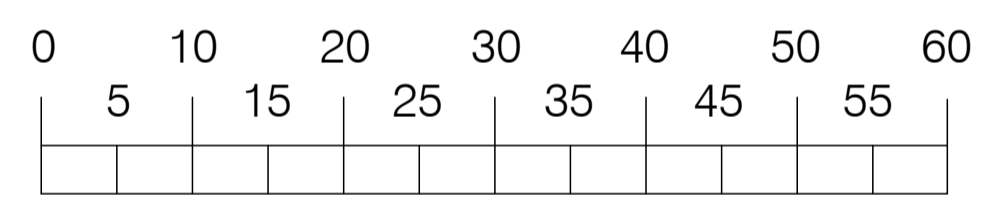
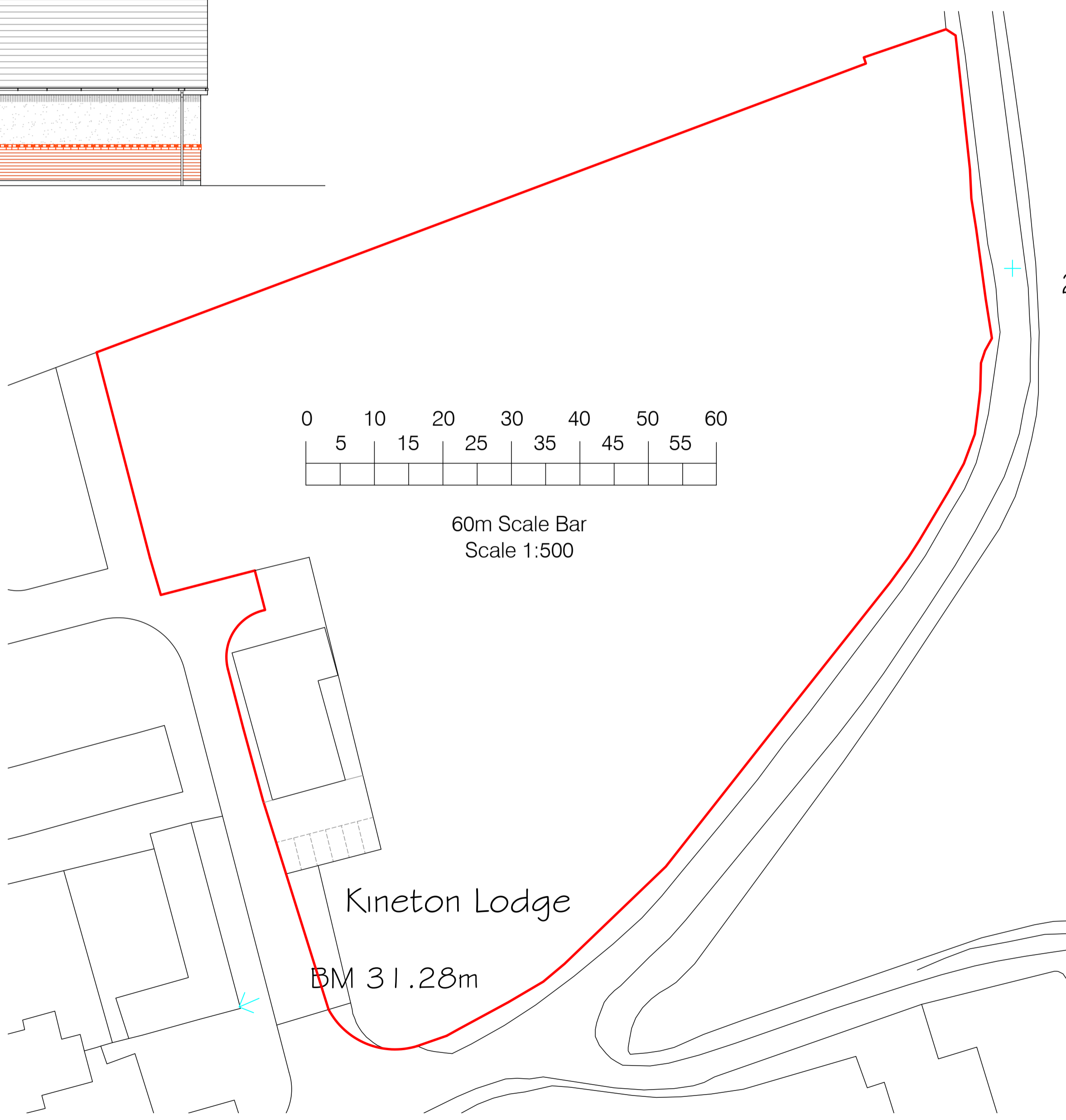

60m Scale Bar
Scale 1:500

Kineton Lodge

BM 31.28m

PROPOSED SITE PLAN ON STABLES
SCALE 1:500

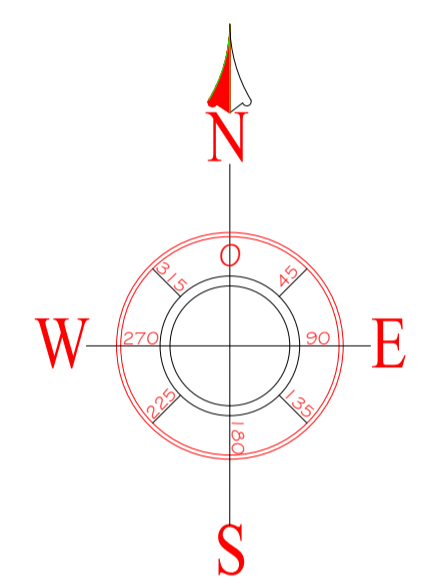

anyon architectural
& planning Ltd
29 Ridge Way
Penwortham
Preston
PR1 9XW
TEL: 01772 740895
07889320586
E.MAIL: neil@anyonarchitectural.com

Project Title
Proposed Stables
Marquis Developments
Land east of Kineton Lodge
Back Lane
Greenalgh
Preston
Lancashire
PR4 3HS

Rev	Date	Description	Checked	Approved	Drawn By	Initials	Date	Drawing No.	Rev.
					N.A.A.		28.06.20	M27/20P3B1	
					D.H.		28.06.20	PLANNING APPROVAL	A

© This drawing is the property of Anyon Architectural & Planning and may not be copied or reproduced without written authorization