

ALL DIMENSIONS TO BE CHECKED ON SITE
DO NOT SCALE FROM THIS DRAWING.
USE FIGURED DIMENSIONS ONLY.
IF IN DOUBT ASK:
THIS DRAWING IS THE COPYRIGHT OF CRGP LTD. AND SHOULD
NOT BE REPRODUCED IN ANY FORMAT WITHOUT PRIOR
APPROVAL.

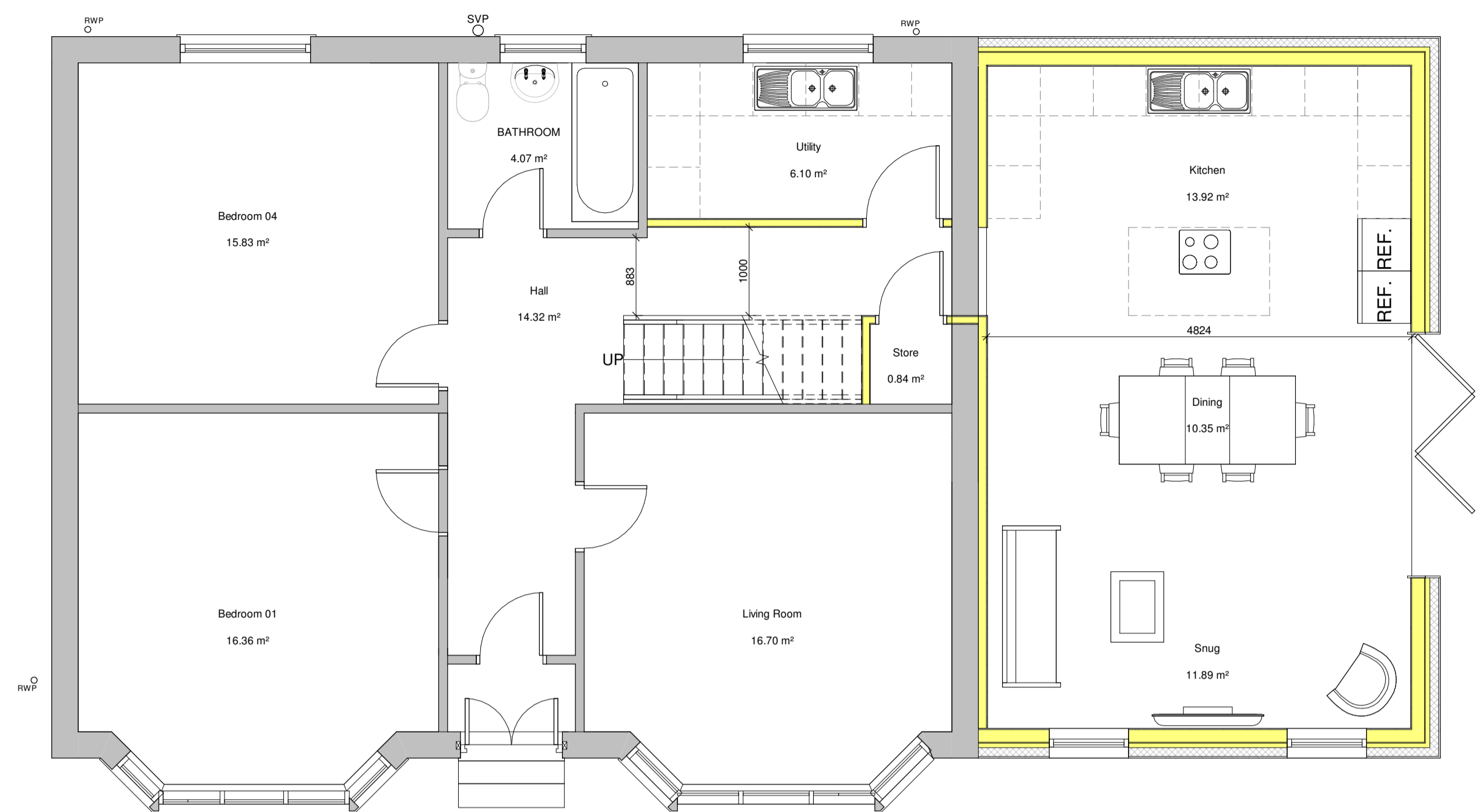

Proposed Ground Floor Plan
1 : 50



Proposed Long Section
1 : 50

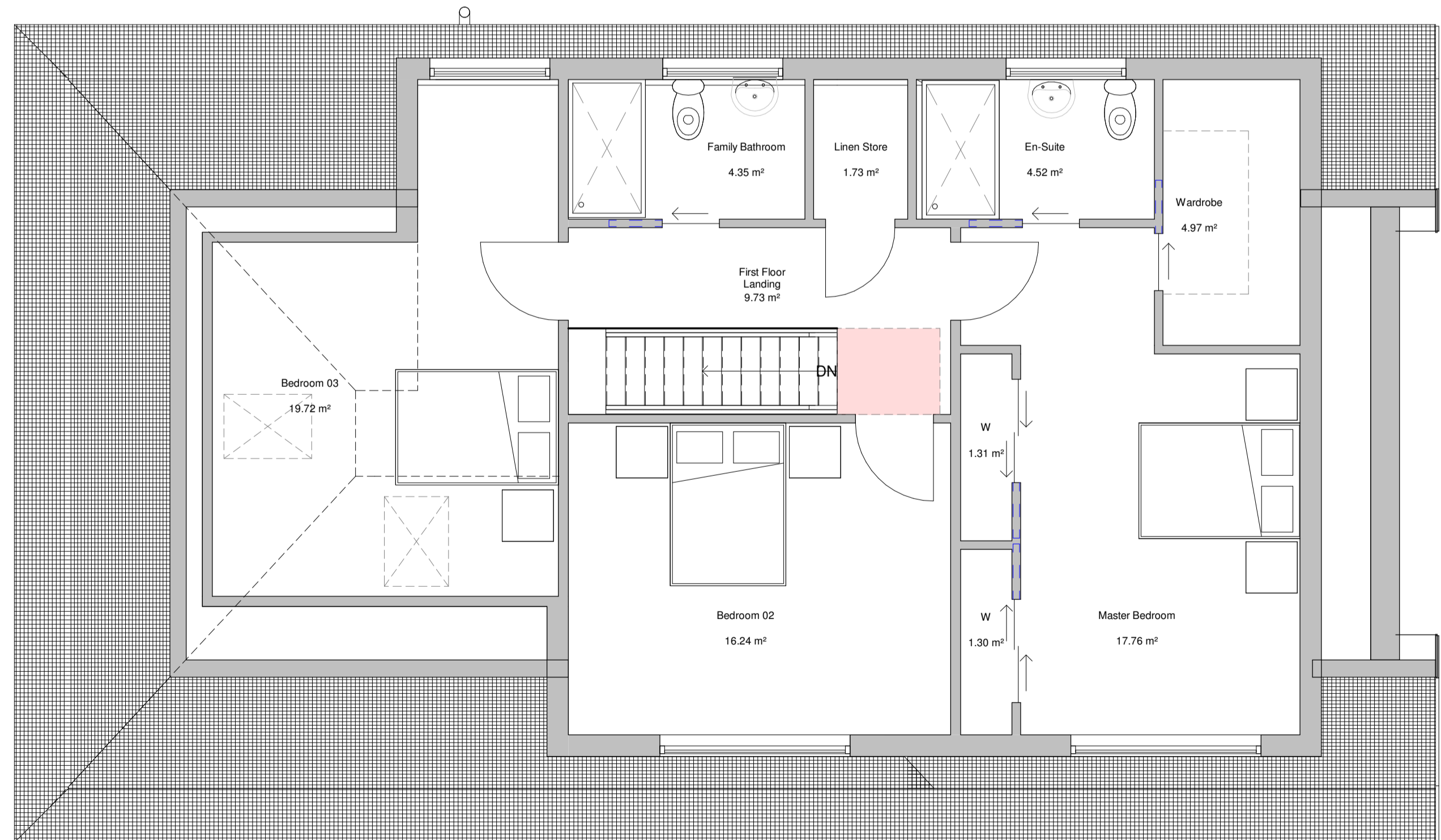

Proposed First Floor Plan
1 : 50

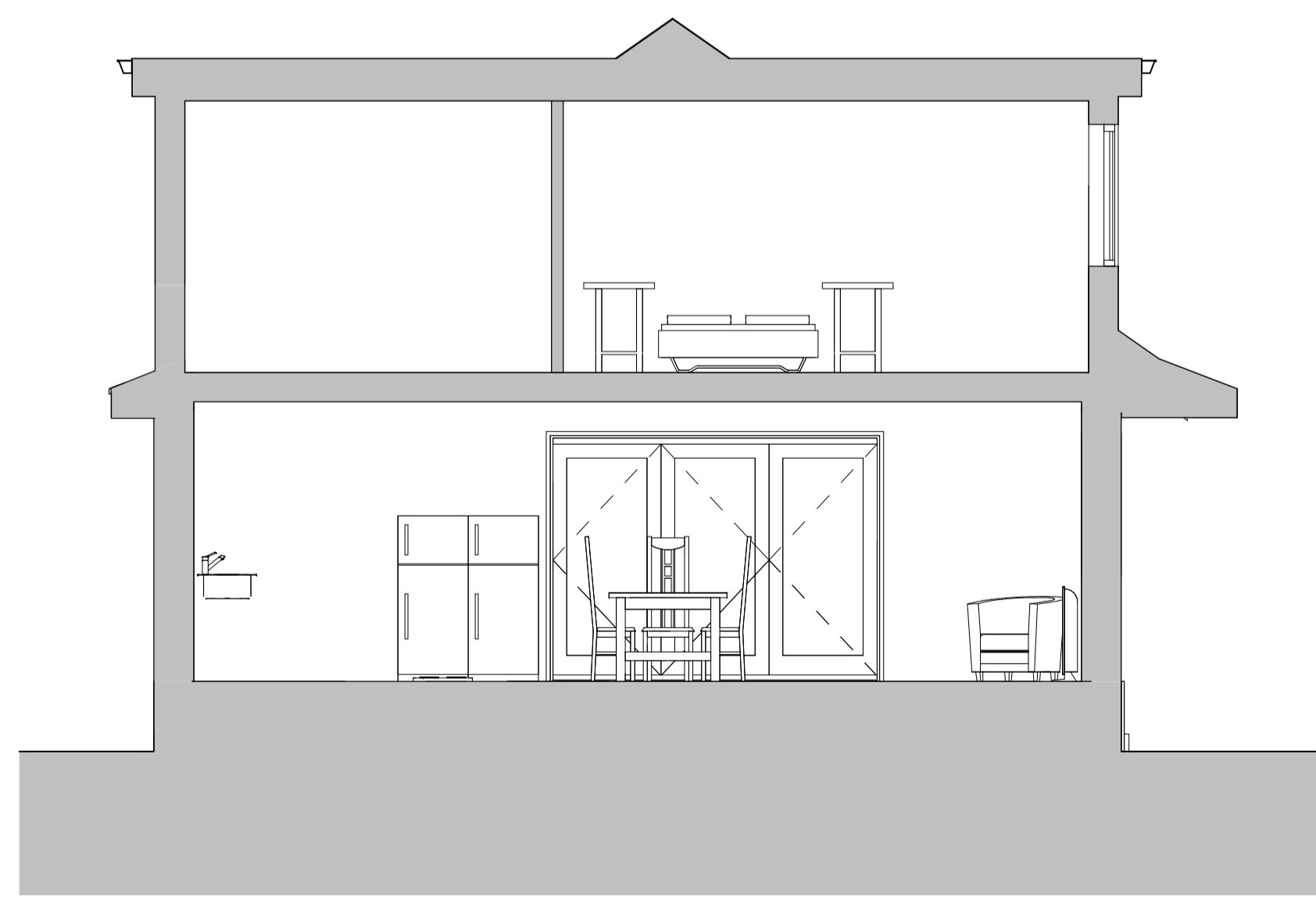

Proposed Short Section
1 : 50

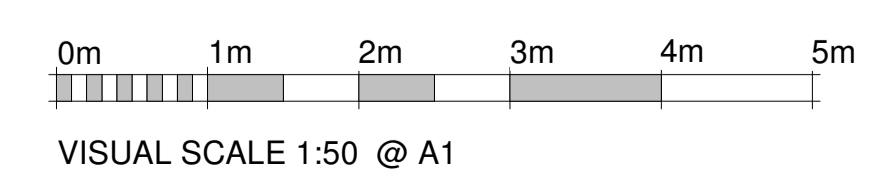

B	04/02/21	Drawing Updated Following Planning Comments	JMcN
A	29/01/21	Issued For Planning	JMcN
Rev	Date	Description	By

CRGP Limited
Unit 9 The Green House
Beechwood Business Park
Inverness IV2 3BL
also in Glasgow
Tel: 01463 718200
Fax: 01463 716222
web: www.crgp.co.uk

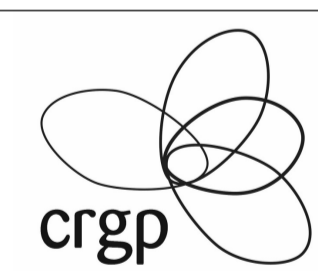

Architecture Building Surveying Project Management Quantity Surveying

CLIENT
Mr & Mrs Adamson
1A Border Avenue
KA21 5NH

PROJECT
Proposed Extension
1A Border Avenue Slatcoats
KA21 5NH

DRG. TITLE
Proposed General Arrangement Plan

STATUS **PLANNING**

DRAWN JMcN SCALE 1 : 50

CHECKED Checker ORIGINAL A1

JOB NO. 9497 DATE 01/12/21

DRG. NO. -REV.

9497 - PL(20)001-B