

EXISTING LOWER GROUND FLOOR
SCALE 1:200

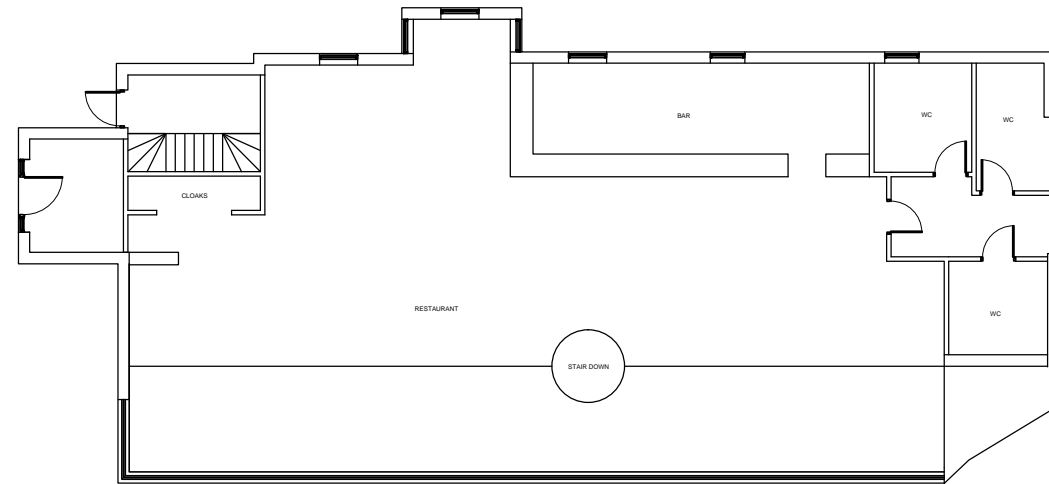

EXISTING GROUND FLOOR
SCALE 1:200

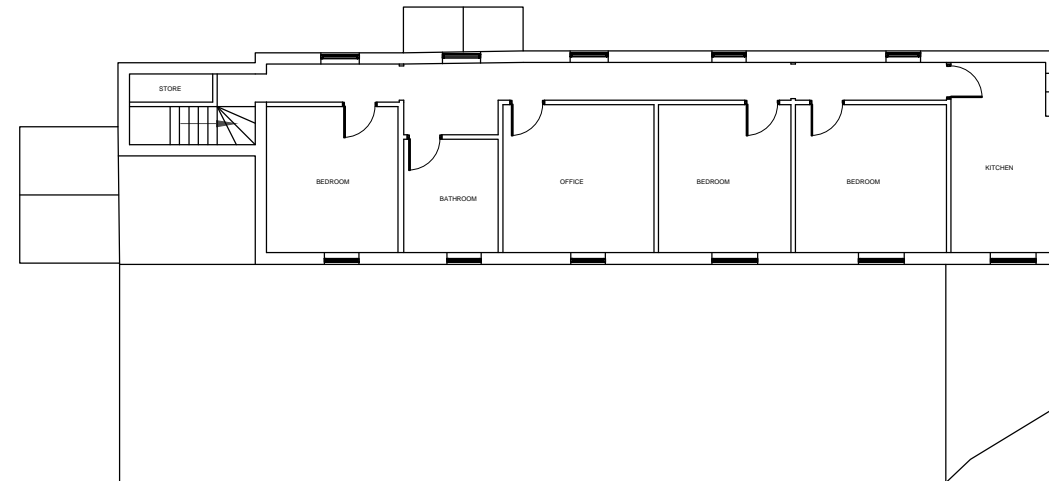

EXISTING FIRST FLOOR
SCALE 1:200

RADM ARCHITECTS SHALL HAVE NO RESPONSIBILITY FOR ANY USE MADE OF THIS DOCUMENT OTHER THAN FOR THAT WHICH IT WAS PREPARED AND ISSUED.
ALL DIMENSIONS SHOULD BE CHECKED ON SITE. DO NOT SCALE FROM THIS DRAWING.
ANY DRAWING ERRORS OR DIVERGENCES SHOULD BE BROUGHT TO THE ATTENTION OF RADM ARCHITECTS. AT THE ADDRESS SHOWN BELOW.
THIS DRAWING IS THE PROPERTY OF RADM ARCHITECTS. COPYRIGHT IS RESERVED. THIS DRAWING SHALL NOT BE COPIED, REPRODUCED OR OTHERWISE USED WITHOUT THE CONSENT OF RADM ARCHITECTS.
STATUS KEY: SKE: SKETCH DESIGN PLA: PLANNING TENDER TEN
CON CONSTRUCTION SUR SURVEY

REVISION / DESCRIPTION	DRAWN	CHECKED	DATE

REVISION / DESCRIPTION	DRAWN	CHECKED	DATE

REVISION / DESCRIPTION	DRAWN	CHECKED	DATE

RADM Architects
RADM Ltd
 Mere House
 Dee Hills Park
 Chester, CH3 5AR
 Telephone: 01244 350 628 Email:enquiries@radm.co.uk Website:www.radm.co.uk © RADM Ltd 2015

PROJECT TITLE: The Red House	JOB No: RA2004
DRAWING TITLE: Existing Floor Plans	DRAWING No: L(90)001
SCALE: 1:200 @A3	DATE: JAN 2021 STATUS: PL REVISION: P1