

+1

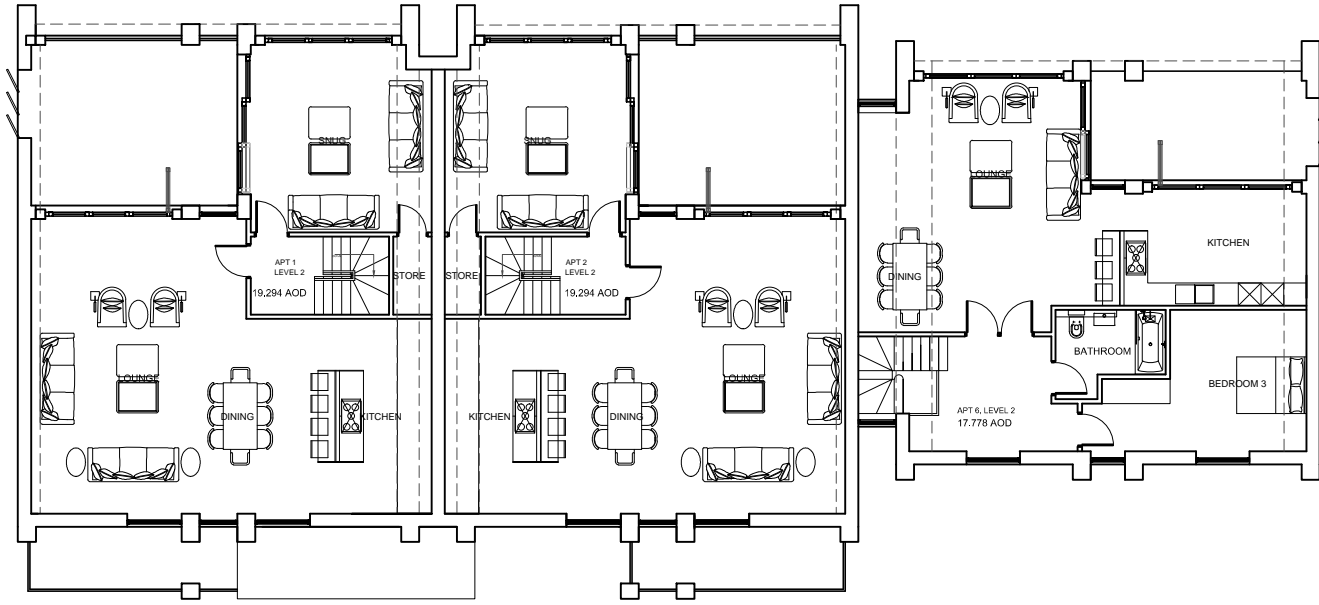

GROUND

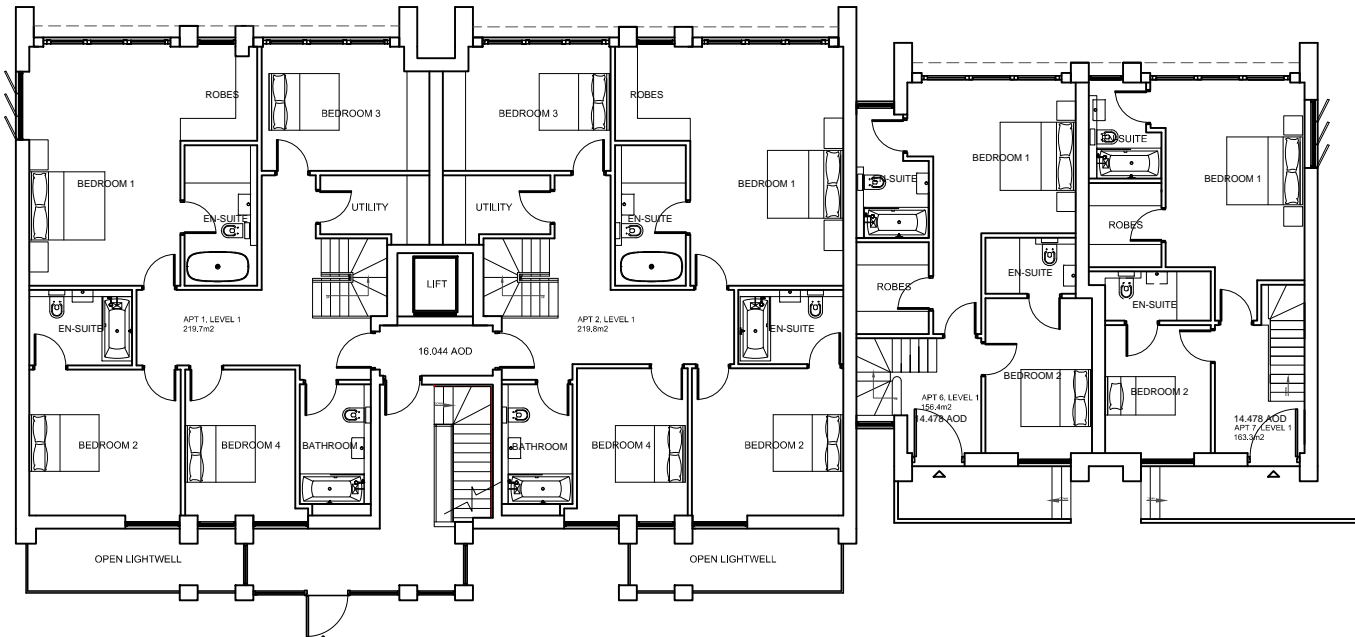

-1

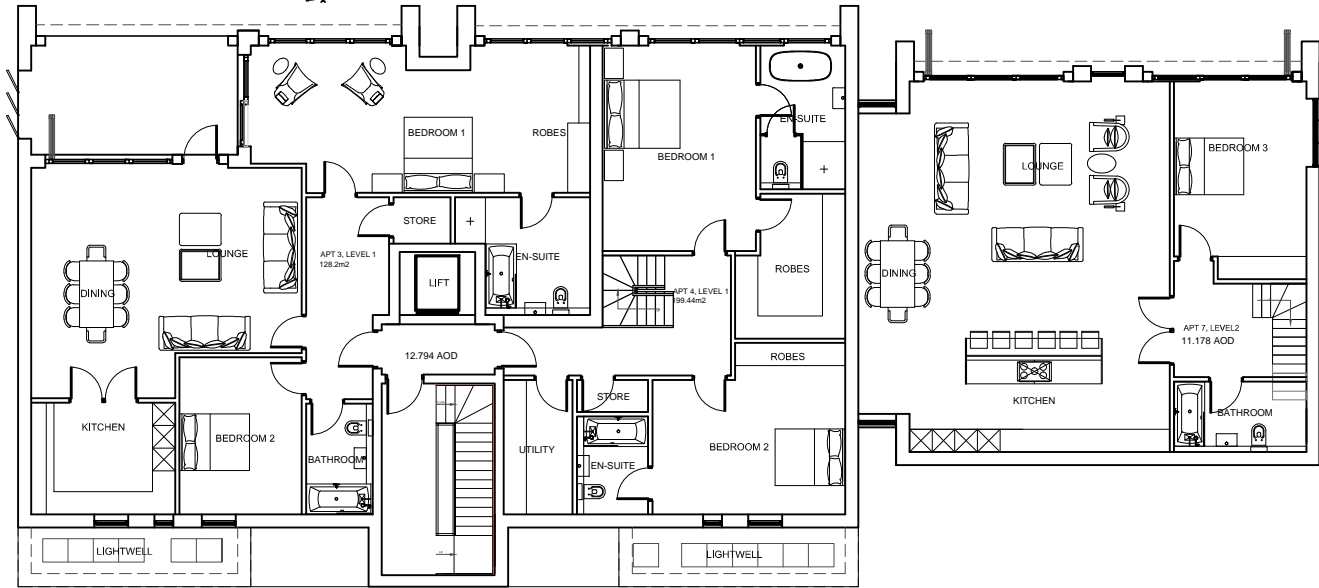

-2

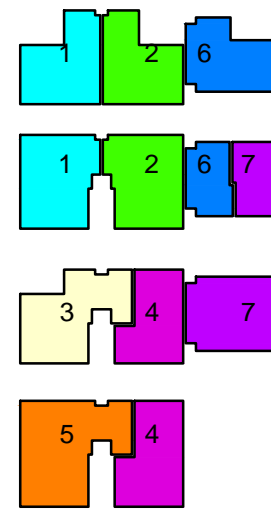
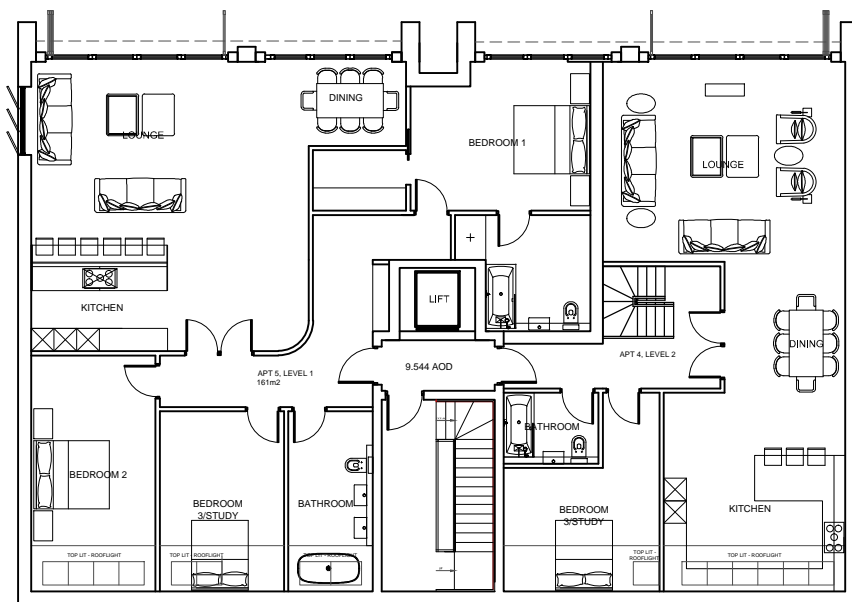

RADM ARCHITECTS SHALL HAVE NO RESPONSIBILITY FOR ANY USE MADE OF THIS DOCUMENT OTHER THAN FOR THAT WHICH IT WAS PREPARED AND ISSUED.  
 ALL DIMENSIONS SHOULD BE CHECKED ON SITE. DO NOT SCALE FROM THIS DRAWING.  
 ANY DRAWING ERRORS OR DIVERGENCES SHOULD BE BROUGHT TO THE ATTENTION OF RADM ARCHITECTS. AT THE ADDRESS SHOWN BELOW.  
 THIS DRAWING IS THE PROPERTY OF RADM ARCHITECTS. COPYRIGHT IS RESERVED.  
 THIS DRAWING SHALL NOT BE COPIED, REPRODUCED OR OTHERWISE USED WITHOUT THE CONSENT OF RADM ARCHITECTS.  
 STATUS KEY: SKE: SKETCH DESIGN PLA: PLANNING TENDER: TEN  
 CON: CONSTRUCTION SUR: SURVEY

REVISION / DESCRIPTION	DRAWN	CHECKED	DATE

REVISION / DESCRIPTION	DRAWN	CHECKED	DATE
P4 FOR SUBMISSION	EP	CT	12/2020
P3 FLOOR PLANS	EP	CT	12/2020
P2 FLOOR PLANS	EP	CT	11/2020
P1 FLOOR PLANS	EP	CT	10/2020

**RADM Architects**  
 Telephone: 01244 350 628 Email: enquiries@radm.co.uk Website: www.radm.co.uk  
 RADM Ltd, Mere House, Dee Hills Park, Chester, CH3 5AR, © RADM Ltd 2020

PROJECT TITLE: The Red House	JOB No: RA2004
DRAWING TITLE: Proposed Floor Plans	DRAWING No: L(91)001
SCALE: 1:200 @A3	DATE: OCT 2020 STATUS: SKE REVISION: P4