

Hip to Gable

$$V = 8.530 \times \frac{1}{2} \times 4.364 \times \frac{1}{3} \times 4.452$$

$$= 27.62\text{m}^3$$

Rear Dormer

$$V = 2.931 \times 2.6 \times 5.8 / \frac{1}{2}$$

$$= 22.09\text{m}^3$$

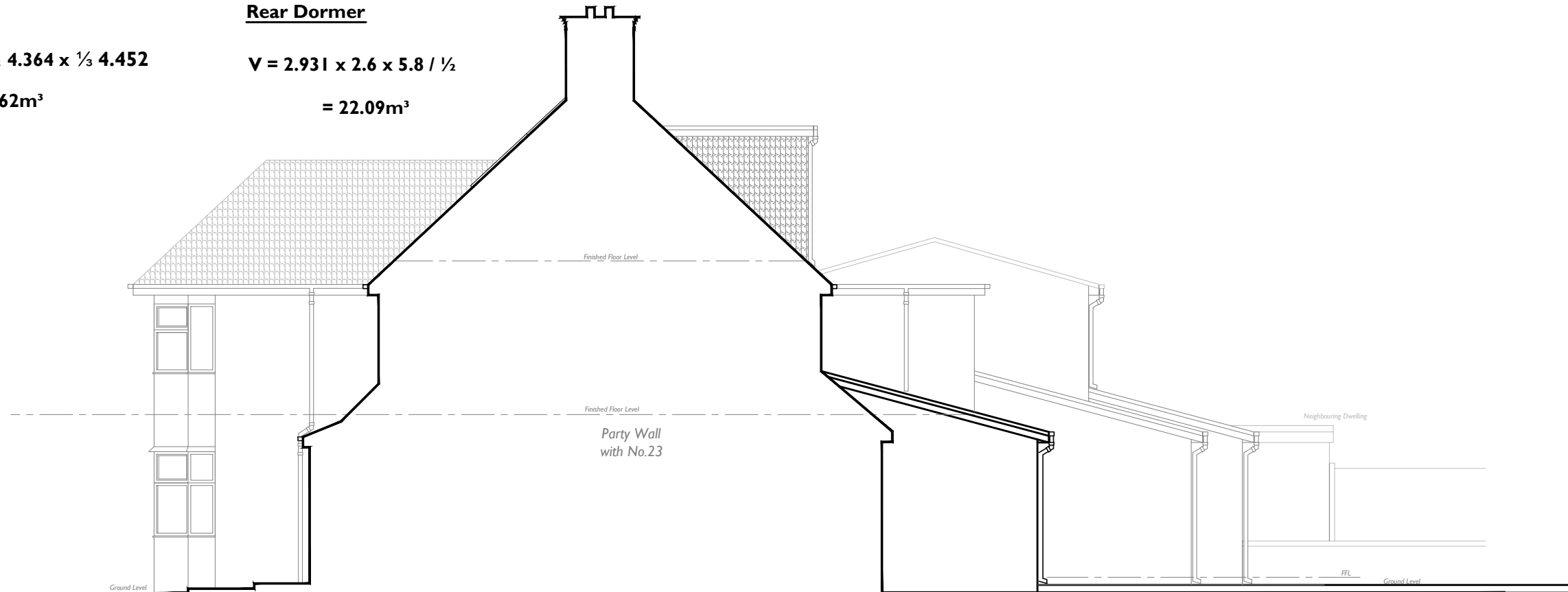

Proposed Side Elevation

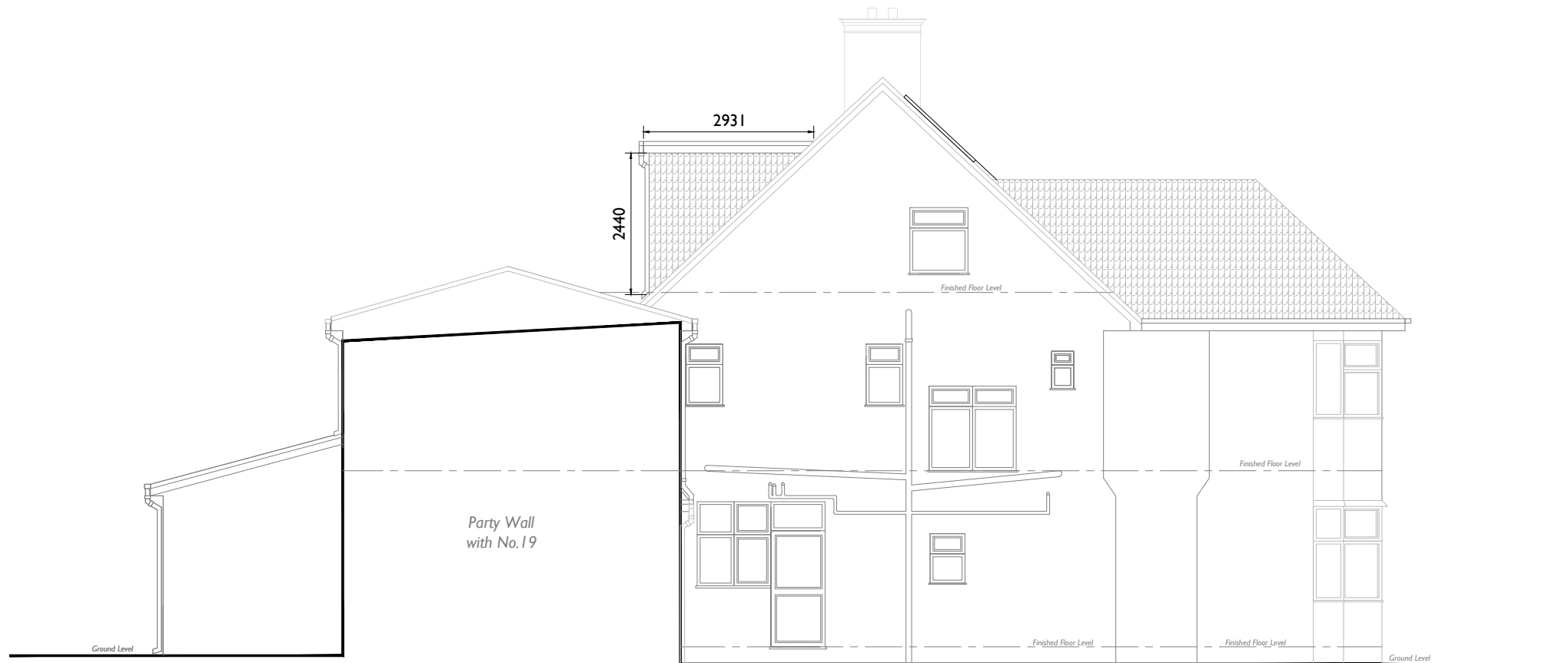

Proposed Side Elevation



SCALE BAR

This Drawing is Copyright. ©

Note: All dimensions to be checked on site and not to be scaled from drawing.

AMENDMENTS:
Revision Date

BUCKMASTERBATCUP
Architects Ltd.

CLIENT:
Eli Houri

PROJECT TITLE:
Hip to Gable and Rear Dormer Extension at
21 Gresham Gardens, London, NW11 8NX

DRAWING TITLE:
Proposed Side Elevations

SCALE: 1:100 on A3 DATE: February 2021

SWANSEA
70 Walter Road
Swansea, SA1 4QA
T - 01792 466060
F - 01792 644646
www.bbarch.co.uk
info@bbarch.co.uk

LONDON
One Kingdom Street
Paddington Central
London, W2 6BD

BBA 846.PD.07