

Existing Ground Floor Plan

1:2500	0	50m	100m
1:1250	0	25m	50m
1:500	0	10m	20m
1:200	0	4m	8m
1:100	0	2m	4m
1:50	0	0.5m	2m

rev.	detail	by	date
-	-	-	-

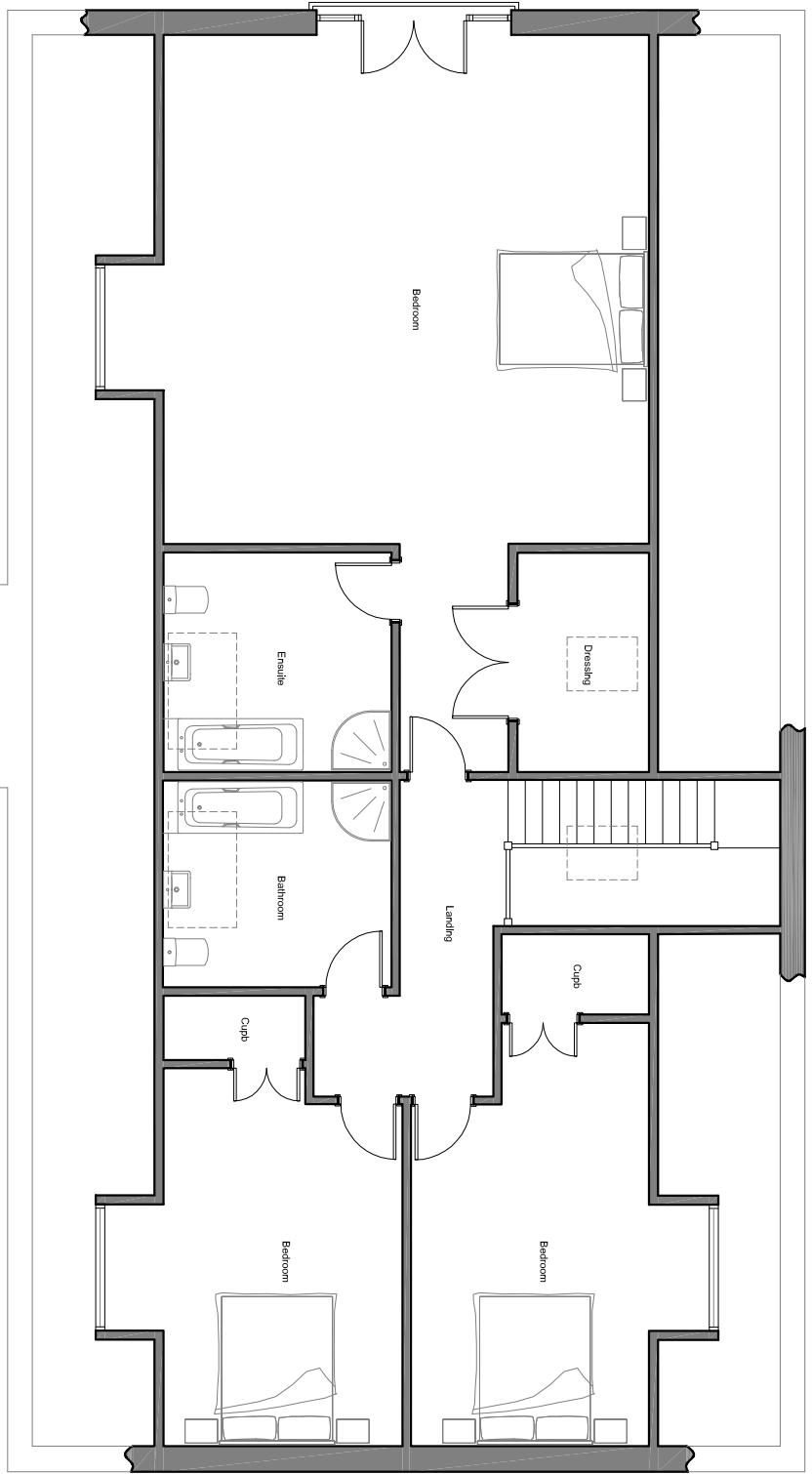

Existing First Floor Plan

**LMR designs**  
 architectural and development

T: 01 604 492100  
 M: 07904 333447  
 E: info@lmrdesigns.co.uk  
 W: www.lmrdesigns.co.uk

15 Duncan Close  
 Moulton Park  
 Northampton  
 NN3 6WL

client  
**Mr and Mrs Miller**

site  
**96A Overstone Road  
 Sywell**

drawing title  
**Existing Floorplans**

drafted by: LVV	checked LMR
scale 1:100 @A3	date Mar 2020
drawing number 019 - 119 - 001	revision -