

Part Ground Floor Plan as existing 1:50

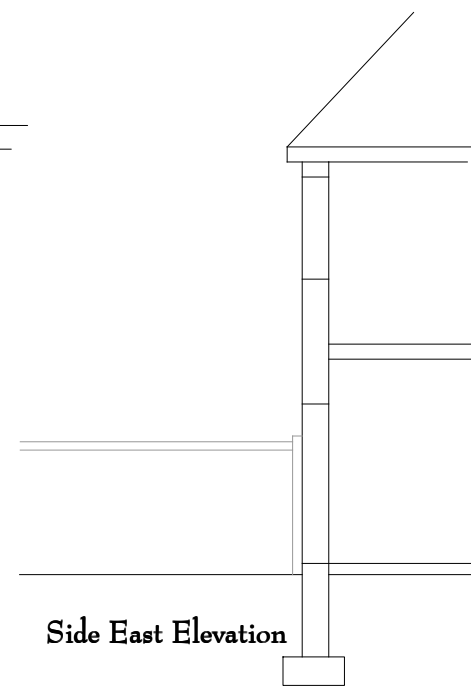

exg close boarded fence

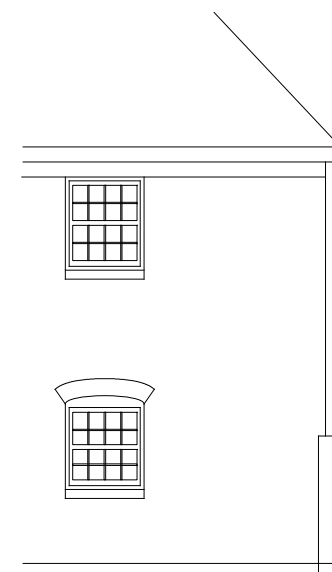
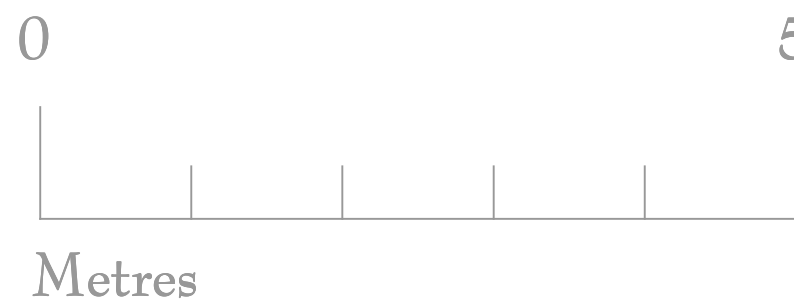
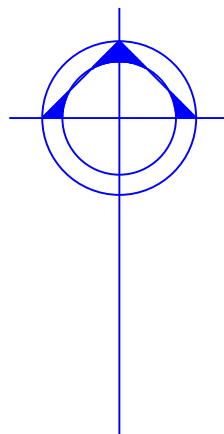

Side West Elevation

Elevations as existing 1:100

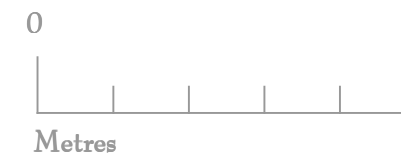

Rear South Elevation

boundary

 CHARTERED ARCHITECT
KEN ROSS RIBA
 & ASSOCIATES
 11 The Fairway, Portchester
 Hampshire, PO16 8NR
 Telephone 023 92321600
 Mobile 07767 693889
 Facsimile 023 92387500
 E-mail kenrossriba@ntlworld.com

Proposed rear conservatory at
 19 Little Lane Alverstoke PO12 2LA
 for Janette Miles

February 2021

Drawing Number: Miles/Alverstoke/2021/02 (existing)

drawing size A3 landscape

drawing copyright Ken Ross RIBA & Associates