

Home Office Plan SCALE - 1:100 Proposed

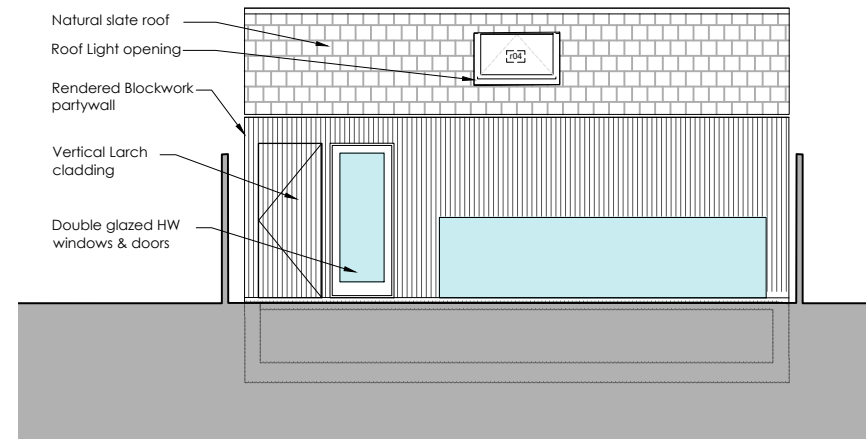

Front elevation (West) SCALE - 1:100 Proposed

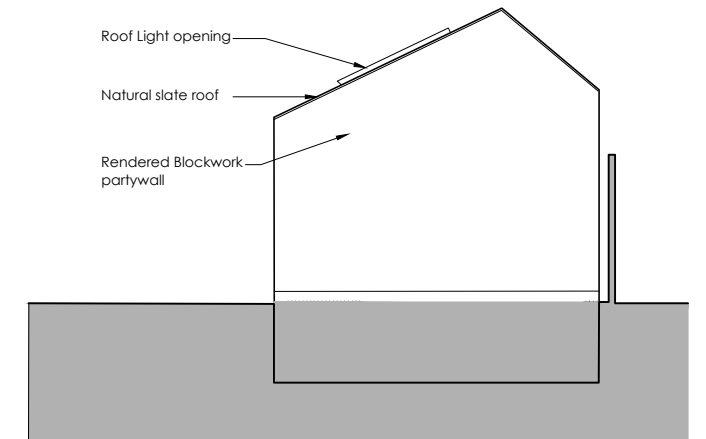

Front elevation (South) SCALE - 1:100 Proposed

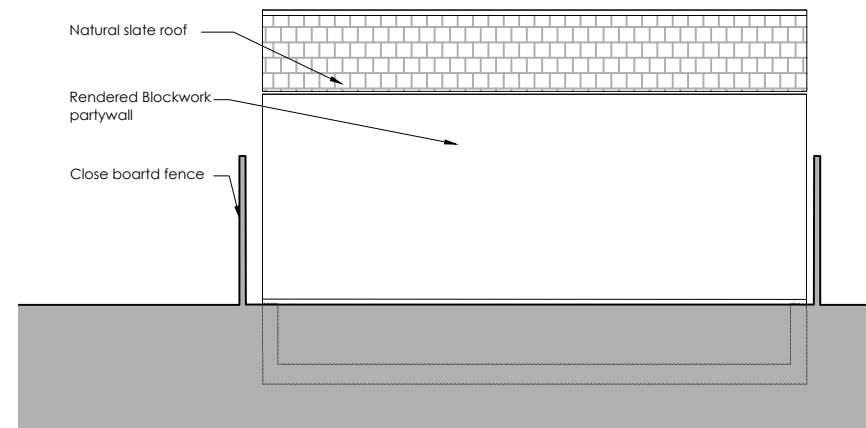

Rear elevation (East) SCALE - 1:100 Proposed

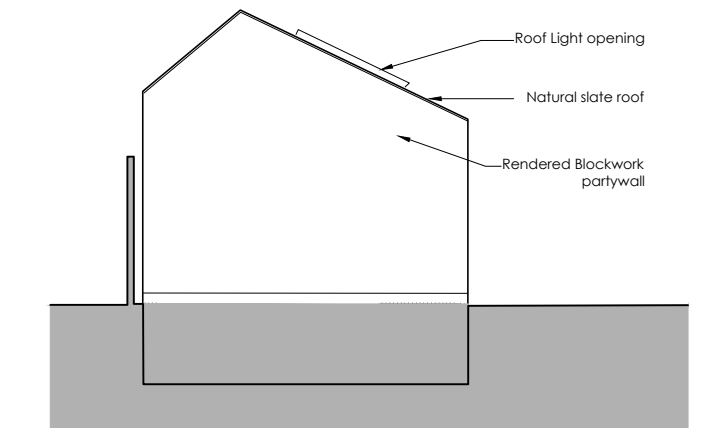

Rear elevation (North) SCALE - 1:100 Proposed

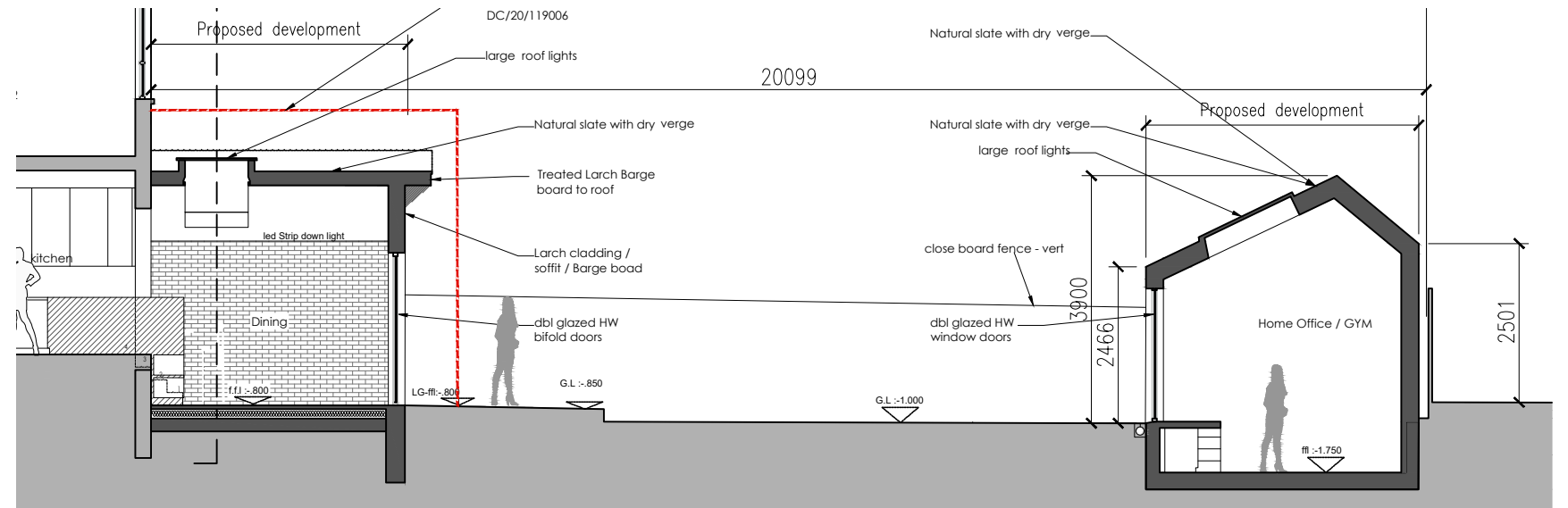

Rear elevation (North) SCALE - 1:100 Proposed

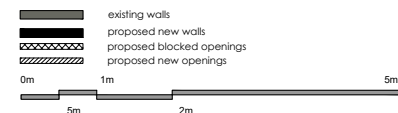

Standard Notes
 Do not scale this drawing use figured dimensions
 Check all dimensions on site before work proceeds
 Report any errors and omissions to project administrator
 Read in conjunction with all other project information
 DWG Name : 109 minard rd-se6 - planning.dwg.dwg

kenneth beirne Architect
 london
 119 Sandhurst rd, Catford, London SE6 1UR, UK
 ireland
 Cloonboney, Mohill, Co. Leitrim, Ireland
 Tel: +44(0) 7590523208
 E-Mail: www.kennethbeirne.com

Project Name
 Kithen EXTENSION @
 109 MINARD RD, CATFORD, SE61NN
 Sean and Lisa Williams

Drawing Name
 Proposed Home Office / Gym
 Plans / sections / elevations

Purpose of Issue			PLANNING		
Drawn	KB				
Date	OCTOBER-2020				
Scale	1:100		Checked @A3		
Project Number	2012	Sheet Number	PR005	Rev	-

Once Printed and distributed this document is assumed uncontrolled.
 © All rights reserved. No part of this drawing may be reproduced or transmitted in any form by any means without the written permission of the copyright holder.