

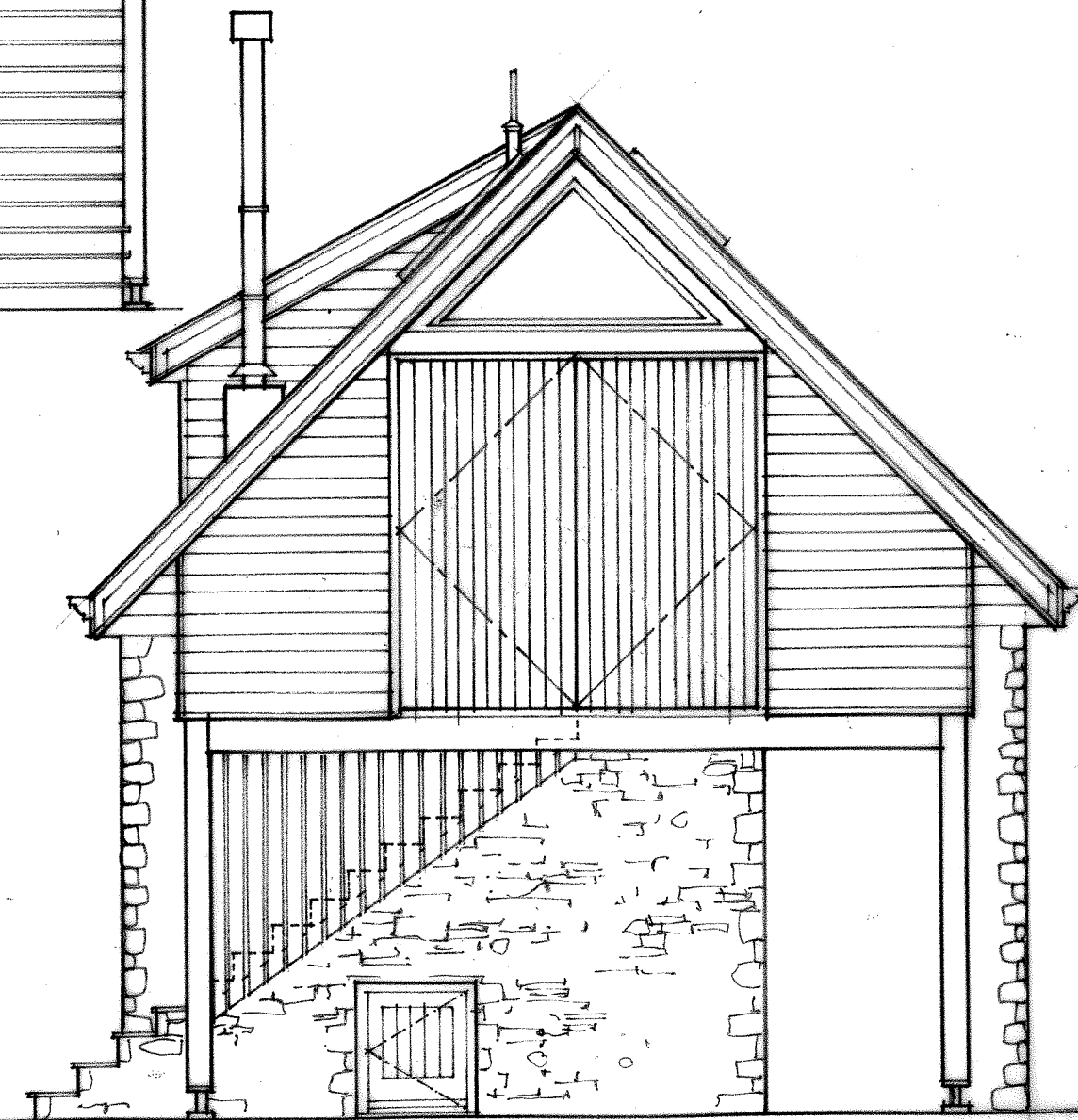

SOUTH WEST ELEVATION PROPOSED



SOUTH EAST ELEVATION PROPOSED

| | | | |
|---|---|----------------|-------------------------------------|
| Client | Crowder MacDonald | Design | S M Crowder BA AA Dipl Arch RIBA II |
| Project | Roseland House Barn, Roseland Liskeard Cornwall PL143PQ Change of Use application to provide 1st floor living accommodation and en-suite with Dormer to rear elevation and covered access steps. SOUTH WEST & SOUTH EAST ELEVATIONS PROPOSED | | |
| Scale | 1:50 | Date | JAN 2021 |
| Job Number | 1008 | Drawn by | S. CROWDER |
| | | Drawing number | 109 |
| | | Revision | |
| Do not scale drawings. All Dimensions to be checked on site | | | |

