

This drawing is for planning application purposes only.
 Do not scale from this drawing.
 All dimensions to be checked on site.
 Any structural alterations to be confirmed by a structural engineer.

PLEASE NOTE:
 All sizes are approximate
 and should be checked on
 site prior to any new windows
 being made.

| Ground Floor Door Schedule | | | | |
|----------------------------|-------|--------|-------------|---|
| Mark | Width | Height | Type | Description |
| DG.01 | 1,100 | 2,700 | As Existing | Retained and painted |
| DG.02 | 1,000 | 2,600 | As Existing | Retained and painted |
| DG.03 | 1,000 | 2,100 | Proposed | Timber painted stable door |
| DG.04 | 900 | 2,100 | As Existing | Retained and painted |
| DG.05 | 1,100 | 2,000 | As Existing | Retained and painted |
| DG.06 | 2,650 | 2,150 | Proposed | New timber garage doors |
| DG.07 | 1,500 | 2,100 | Proposed | Wooden conservation French patio doorset |
| DG.08 | 850 | 2,000 | As Existing | Retained and painted |
| DG.09 | 850 | 2,000 | As Existing | Retained and painted |
| DG.10 | 850 | 2,000 | As Existing | Retained and painted |
| DG.11 | 800 | 2,000 | Proposed | Timber panelled door to match existing |
| DG.12 | 850 | 2,000 | As Existing | Retained and painted |
| DG.13 | 850 | 2,000 | As Existing | Retained and painted |
| DG.14 | 800 | 2,000 | As Existing | Timber panelled door to match existing |
| DG.15 | 800 | 2,000 | Proposed | Timber panelled door to match existing |
| DG.16 | 900 | 2,350 | As Existing | Retained and painted |
| DG.17 | 800 | 2,000 | As Existing | Timber panelled door to match existing |
| DG.19 | 8,100 | 2,500 | Proposed | New Crittall Doors |
| DG.20 | 8,100 | 2,500 | Proposed | New Crittall Doors |
| DG.21 | 900 | 2,000 | Existing | Timber panelled door to match existing |
| DG.22 | 900 | 2,000 | Existing | Timber panelled door to match existing |
| DG.23 | 1,000 | 2,100 | As Existing | Timber painted stable door |
| DG.24 | 850 | 2,000 | As Existing | Retained and painted |
| DG.25 | 900 | 2,000 | As Existing | Retained and painted |
| DG.26 | 800 | 2,000 | Proposed | Timber panelled door to match existing |
| DG.27 | 900 | 2,000 | As Existing | Retained and painted |
| DG.28 | 900 | 2,000 | As Existing | Retained and painted |
| DG.29 | 900 | 2,000 | Proposed | Eclipse sliding pocket door |
| DG.30 | 1,000 | 2,000 | As Existing | Retained and painted |
| DG.31 | 850 | 2,000 | As Existing | Timber panelled door to match existing |
| DG.36 | 800 | 2,000 | Proposed | Pair of timber panelled doors to match existing |
| DG.37 | 800 | 2,000 | | Pair of timber panelled doors to match existing |
| DG.32 | 800 | 2,000 | Existing | Timber panelled door to match existing |

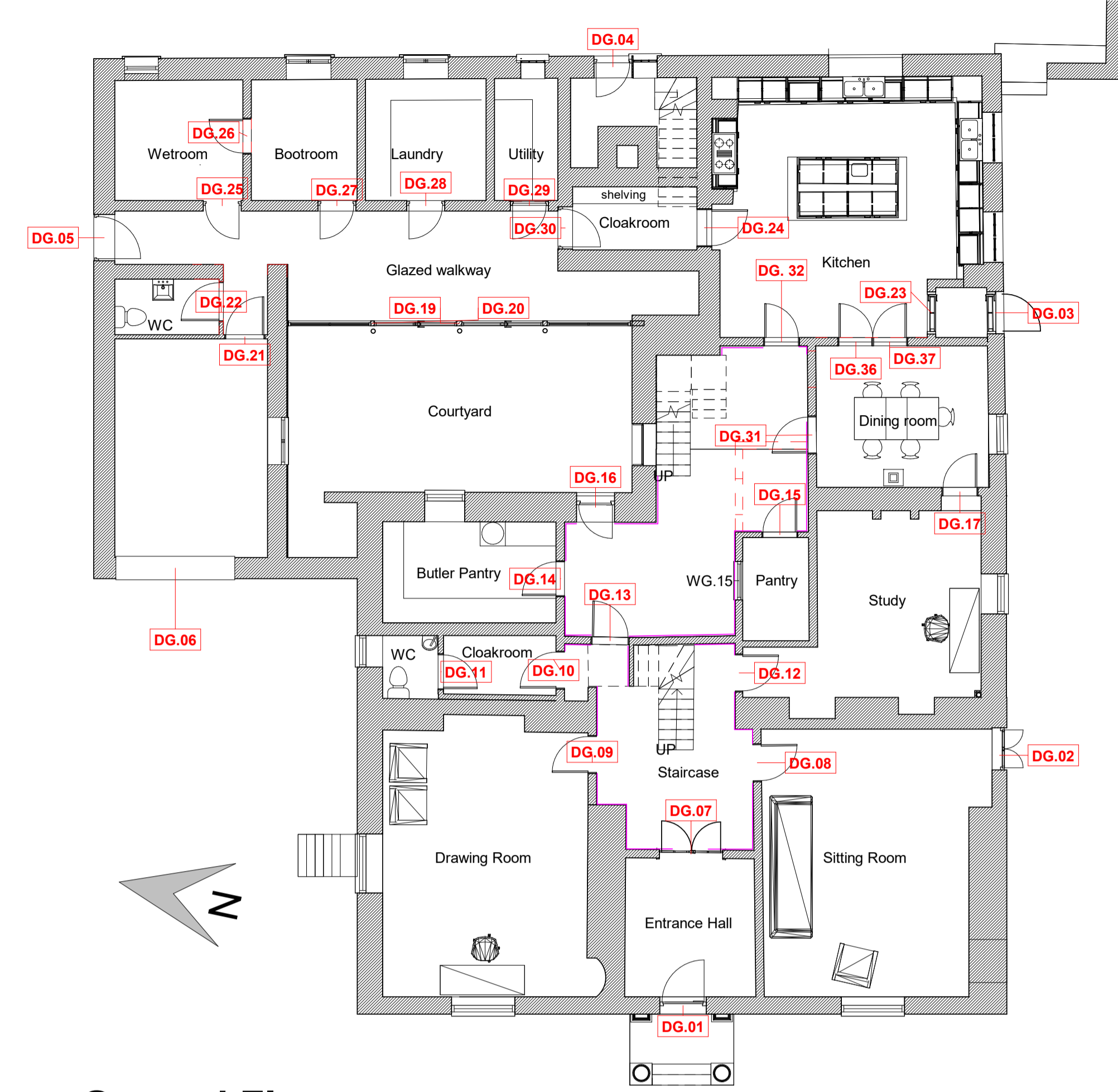

Ground Floor
 1:100

Ground floor internal Doors

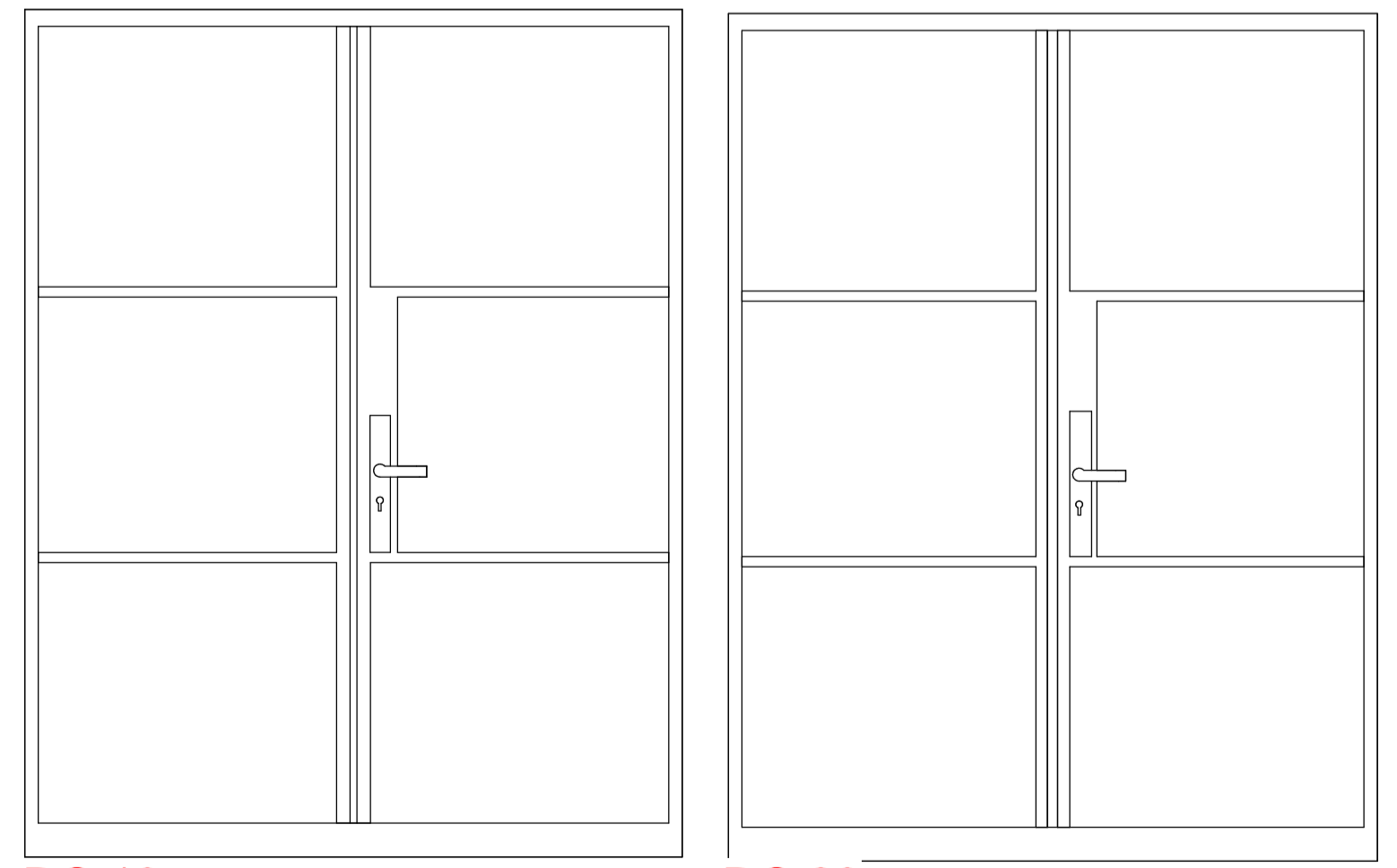
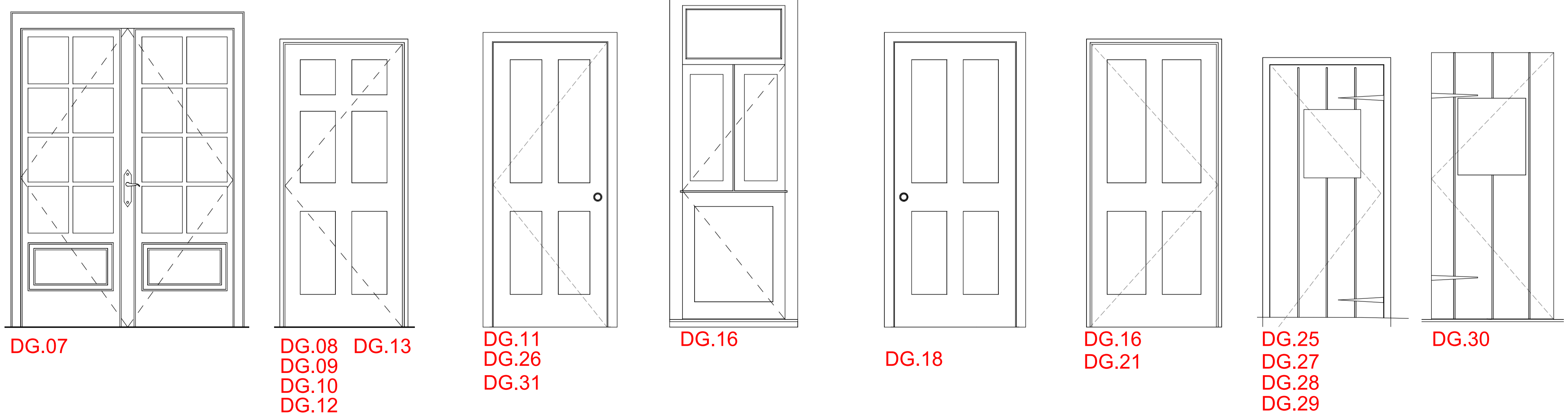

See also DET02 for details of glazed screen and doors