

---

# Bickleigh House

## 2. Photos of Interior

Living Space Architects - 4 September 2020

---





2.1. Interior view of sitting room facing south - note C20 joinery to alcoves and original door to left.



2.2. View of exterior wall to sitting room facing north - original door opening can be seen on left (infilled with stone)1a. Interior view of sitting

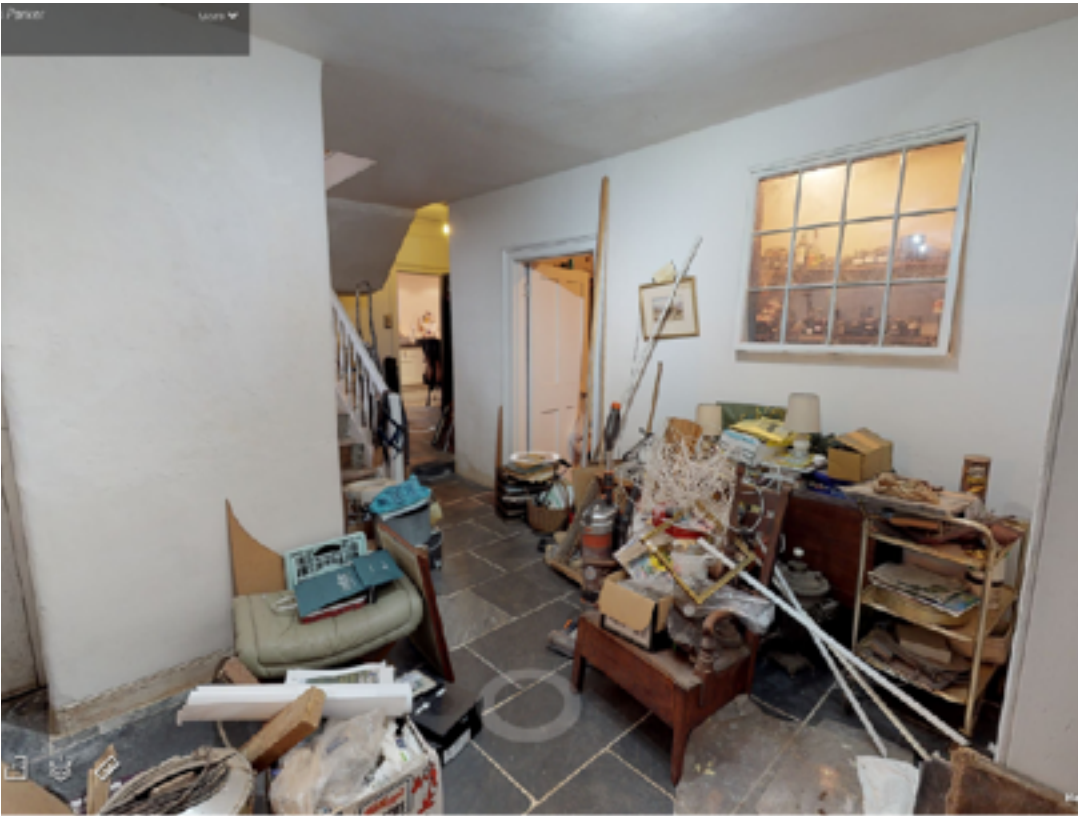

2.3 Internal corridor looking towards pantry (right) and kitchen beyond.

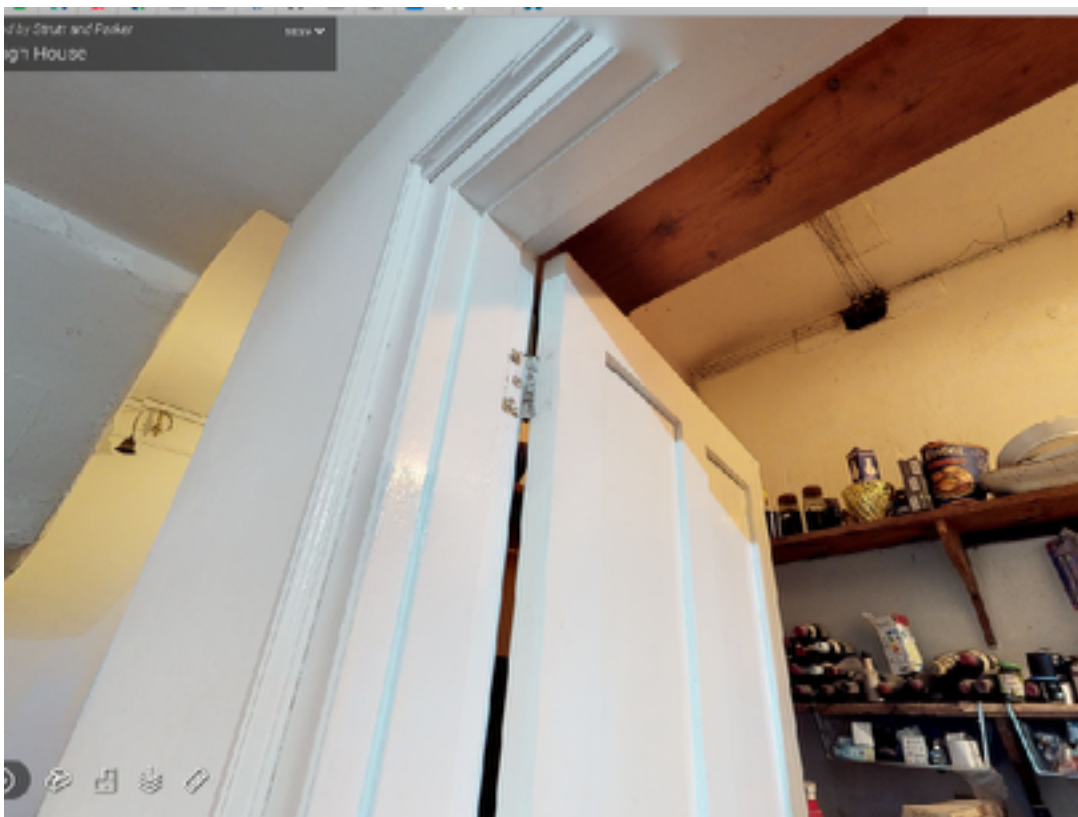

2.4 Frame of door to pantry is C20 although door is C19. Pantry was likely inserted or enlarged during C20 (utilising an existing window and door) creating a pinch point under the stairs adjacent).

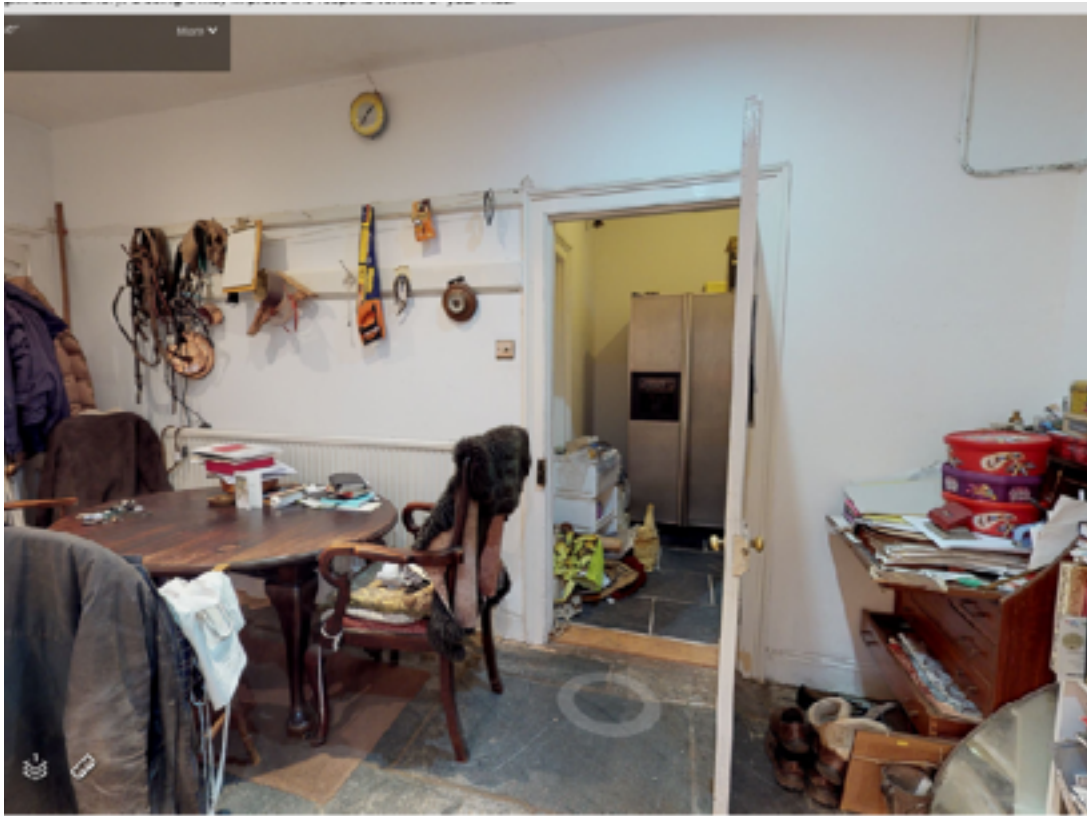

2.5. Wall between kitchen and store room.



2.6. Wider view of kitchen



2.7 Existing wrought iron columns within central service yard - glazed screen to be inserted behind.



2.8. Part of partition walls to be removed. floor boards in this area are narrower and door frames inconsistent.



2.9. Bathroom to be subdivided by glass screens - no historic details are present in this room.