

First Floor Door Schedule				
Mark	Width	Height	Type.	Description
DF.01	850	2,000	As Existing	Retained and painted
DF.02	760	2,000	Proposed	Timber panelled door to match existing
DF.03	850	2,000	As Existing	Retained and painted
DF.04	760	2,000	Proposed	Timber panelled door to match existing
DF.05	850	2,000	As Existing	Retained and painted
DF.06	850	2,000	As Existing	Retained and painted
DF.07	800	2,000	Proposed	Timber panelled door to match existing
DF.08	850	2,000	As Existing	Retained and painted
DF.09	800	2,000	Proposed	Timber panelled door to match existing
DF.10	900	2,000	As Existing	Retained and painted
DF.11	800	2,000	Proposed	Timber panelled door to match existing
DF.12	800	2,000	Proposed	Timber panelled door to match existing
DF.13	850	2,000	As Existing	Retained and painted
DF.14	760	2,000	As Existing	Internal Single Door
DF.15	900	2,000	Proposed	Timber panelled door to match existing
DF.16	650	2,000	As Existing	Retained and painted
DF.17	900	2,000	As Existing	Retained and painted
DF.18	900	2,000	As Existing	Retained and painted
DF.19	800	2,000	Proposed	Timber panelled door to match existing
DF.20	850	2,000	As Existing	Retained and painted
DF.21	800	2,000	Proposed	Timber panelled door to match existing

This drawing is for planning application purposes only.
Do not scale from this drawing.
All dimensions to be checked on site.
Any structural alterations to be confirmed by a structural engineer.

PLEASE NOTE:
All sizes are approximate
and should be checked on
site prior to any new windows
being made.

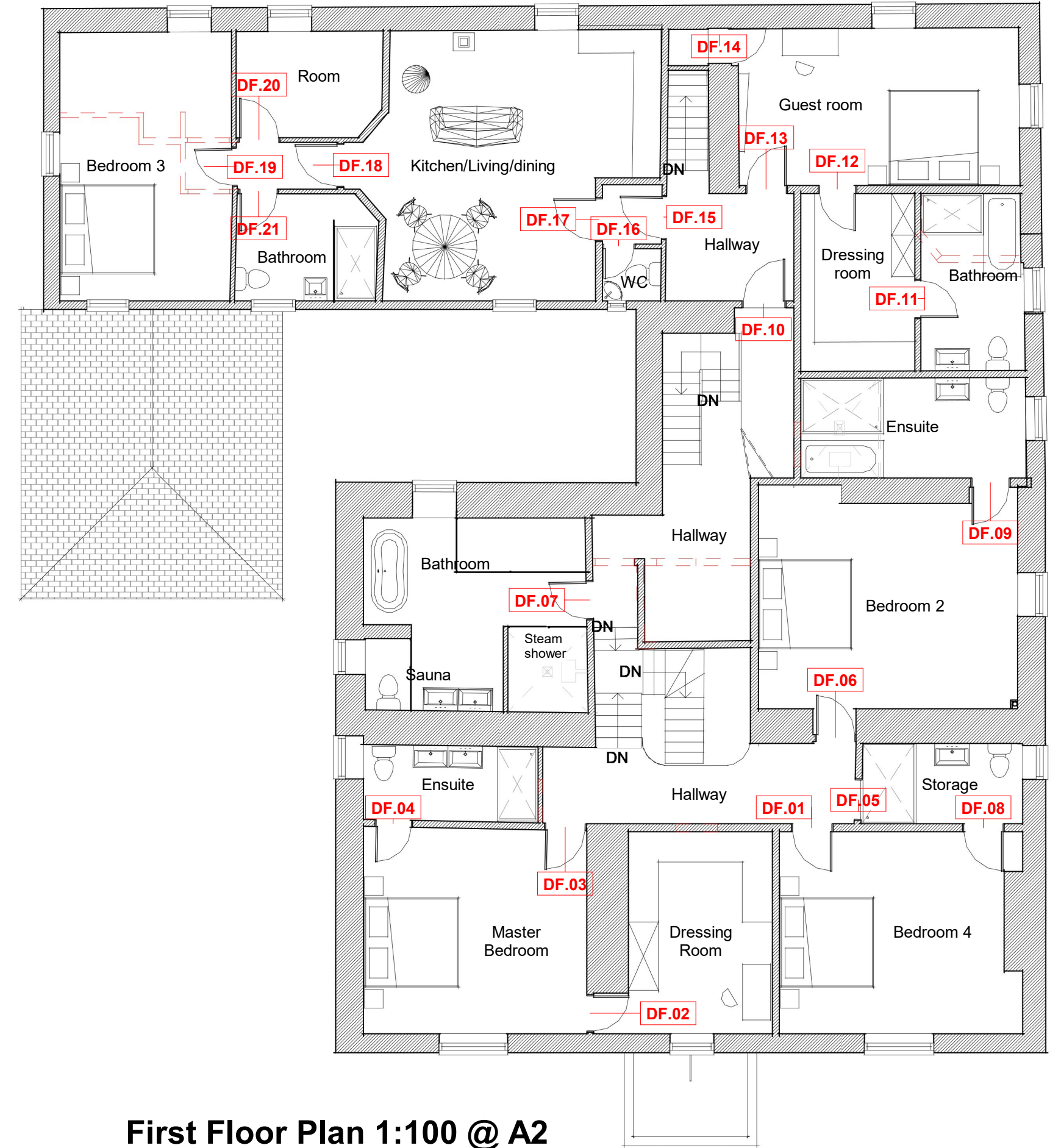

First Floor Plan 1:100 @ A2

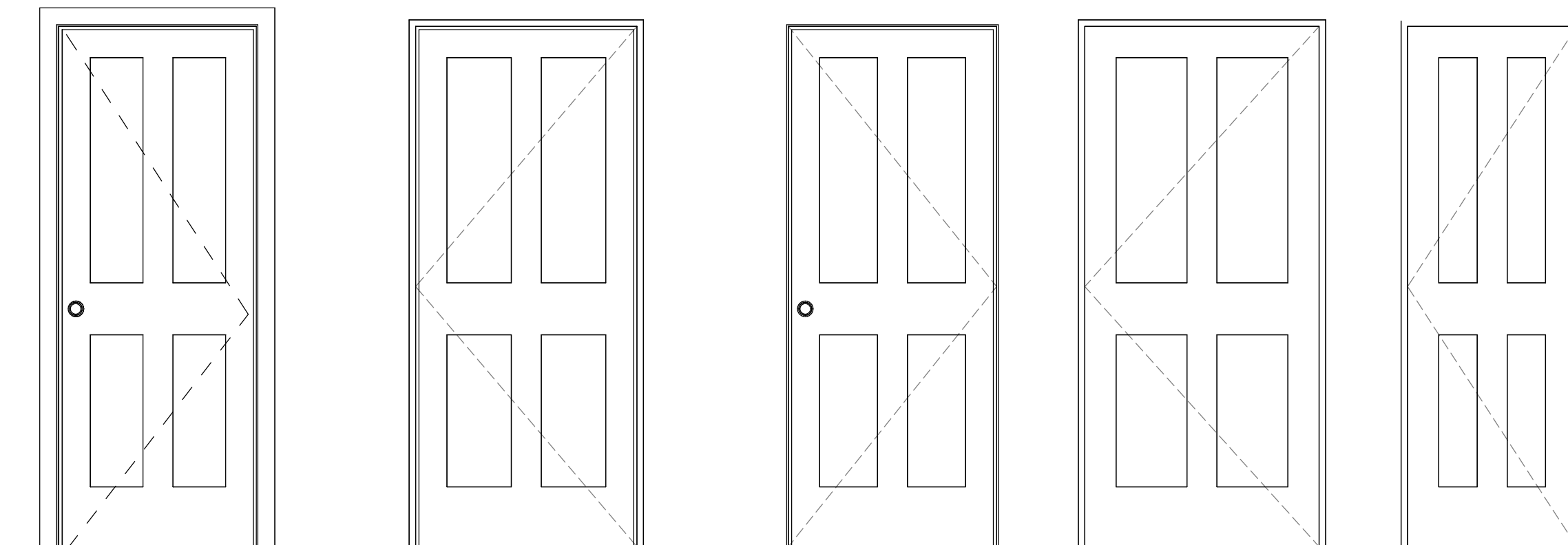
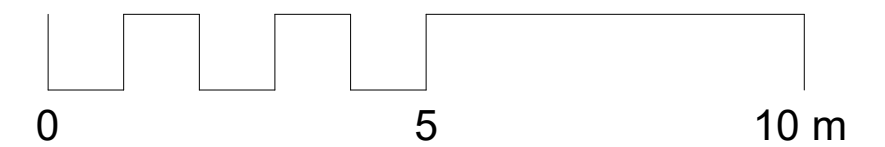

- DF.02
DF.04
DF.14
DF.08
- DF.01
DF.03
DF.05
DF.06
DF.13
DF.20
- DF.07
DF.09
DF.11
DF.12
DF.19
DF.21
- DF.10
DF.15
DF.17
DF.18
- DF.16

First Floor doors 1:20 @ A2

DRAWING NO: 1211/BIC/TE05 A
TITLE: First floor Door Schedule
PROJECT: Bickleigh House, EX16 8RB

STATUS: Planning
SCALE: As indicated @ A2
DATE: 21/12/2020



Living Space Architects
www.livingspacearchitects.com
18 Southernhay West, Exeter, EX1 1PJ
studio@livingspacearchitects.com
01392 270420