

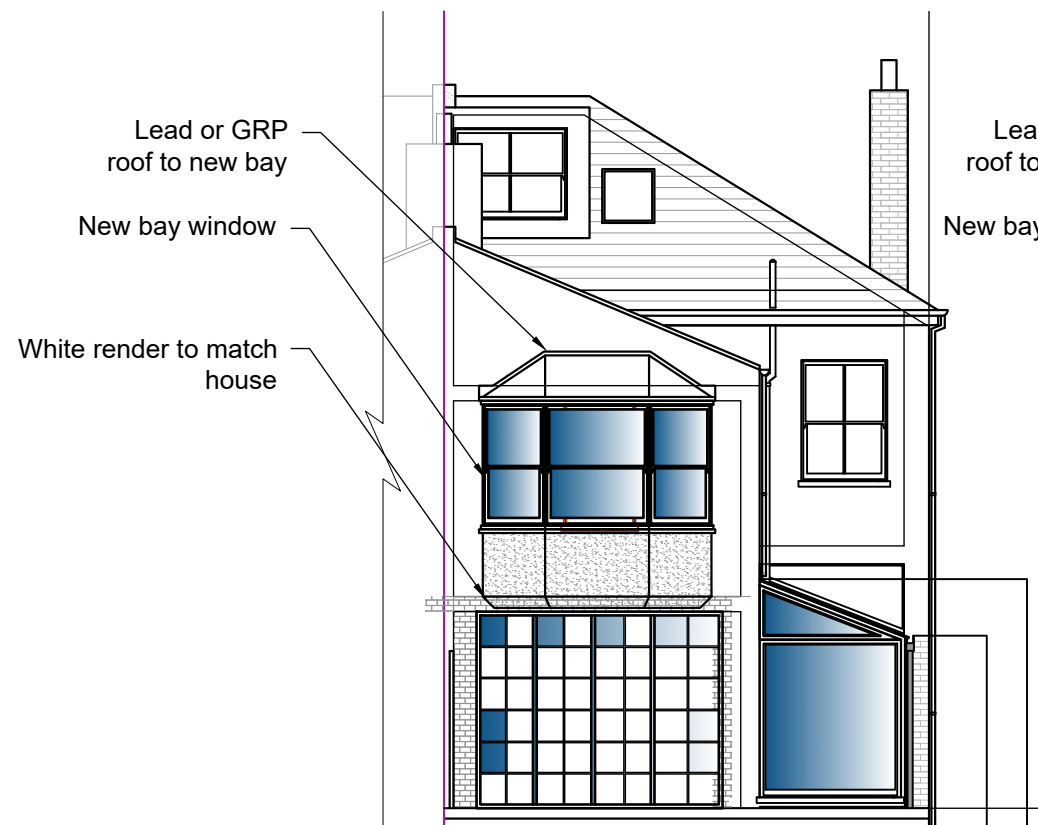

Existing Rear Elevation  
Scale: 1:100



Existing Side Elevation  
Scale: 1:100



Proposed Rear Elevation  
Scale: 1:100



Proposed Side Elevation  
Scale: 1:100



Location Plan  
Scale: 1:1250

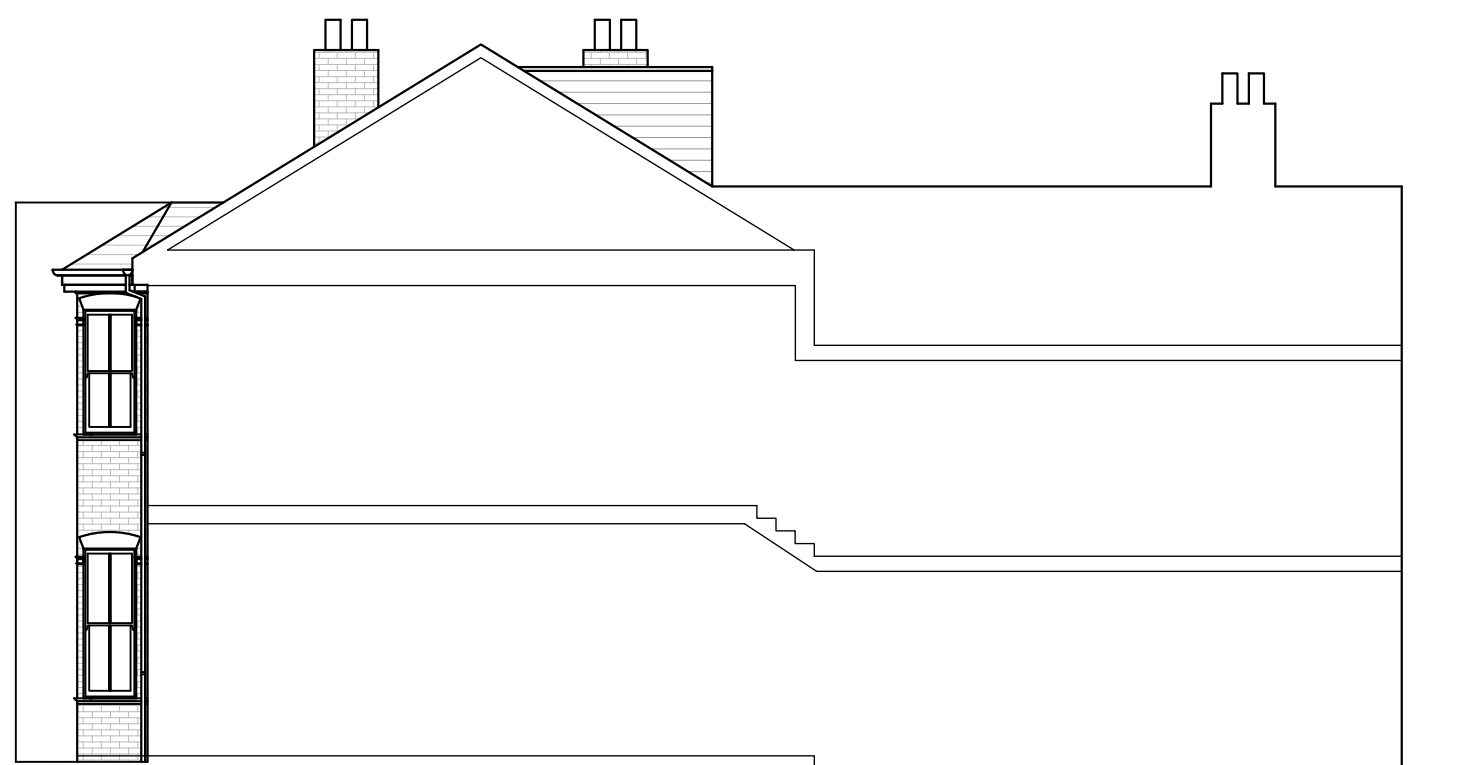

Existing Side Elevation  
Scale: 1:100

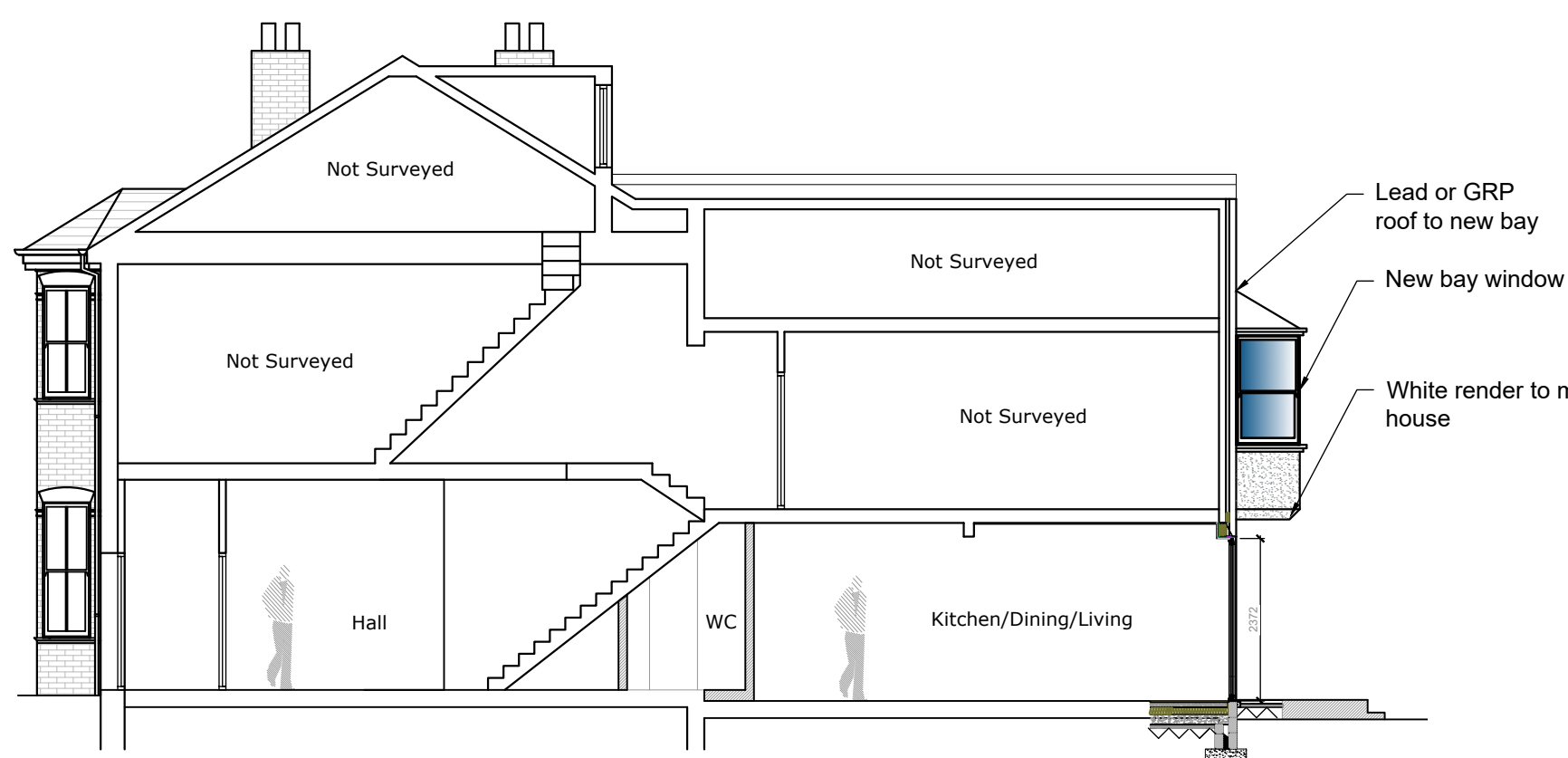

Proposed Side Elevation  
Scale: 1:100



Block Plan  
Scale: 1:500

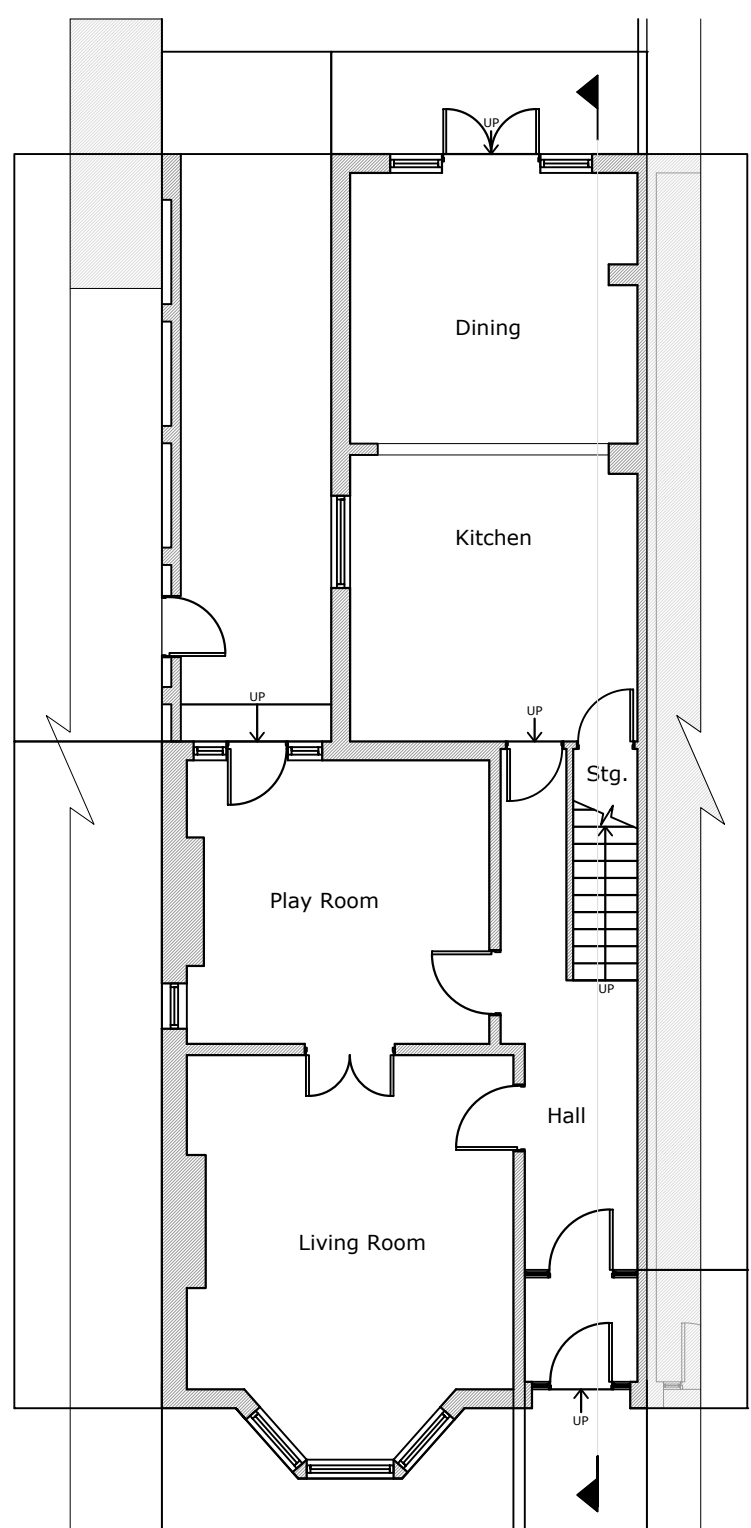

Existing Ground Floor Plan  
Scale: 1:100

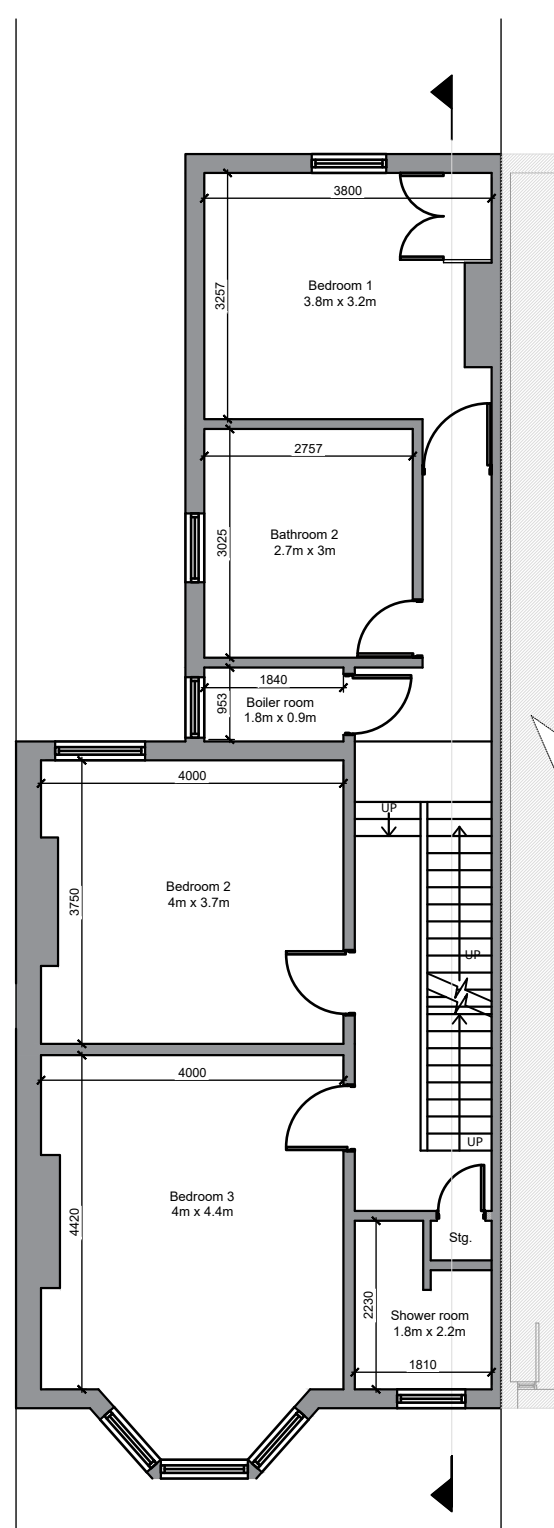

Existing Roof Plan  
Scale: 1:100

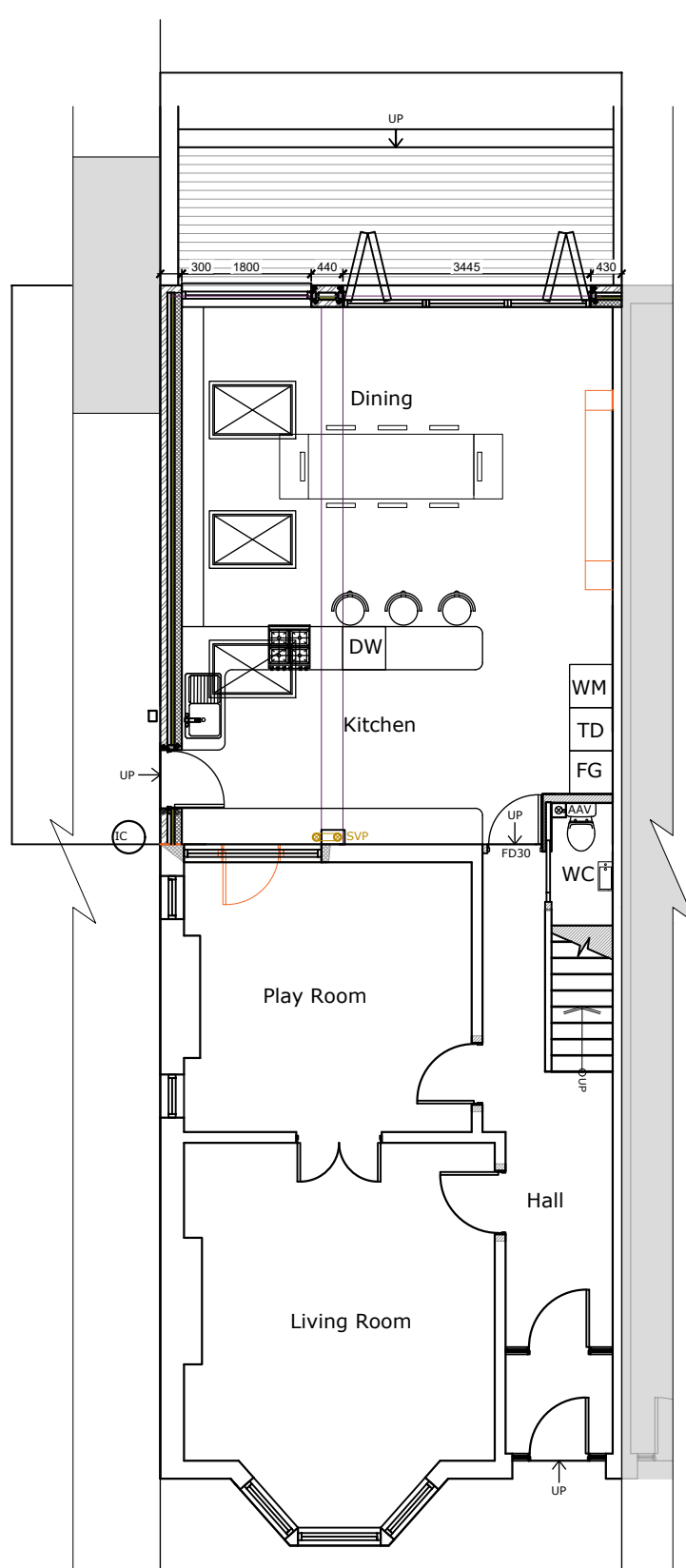
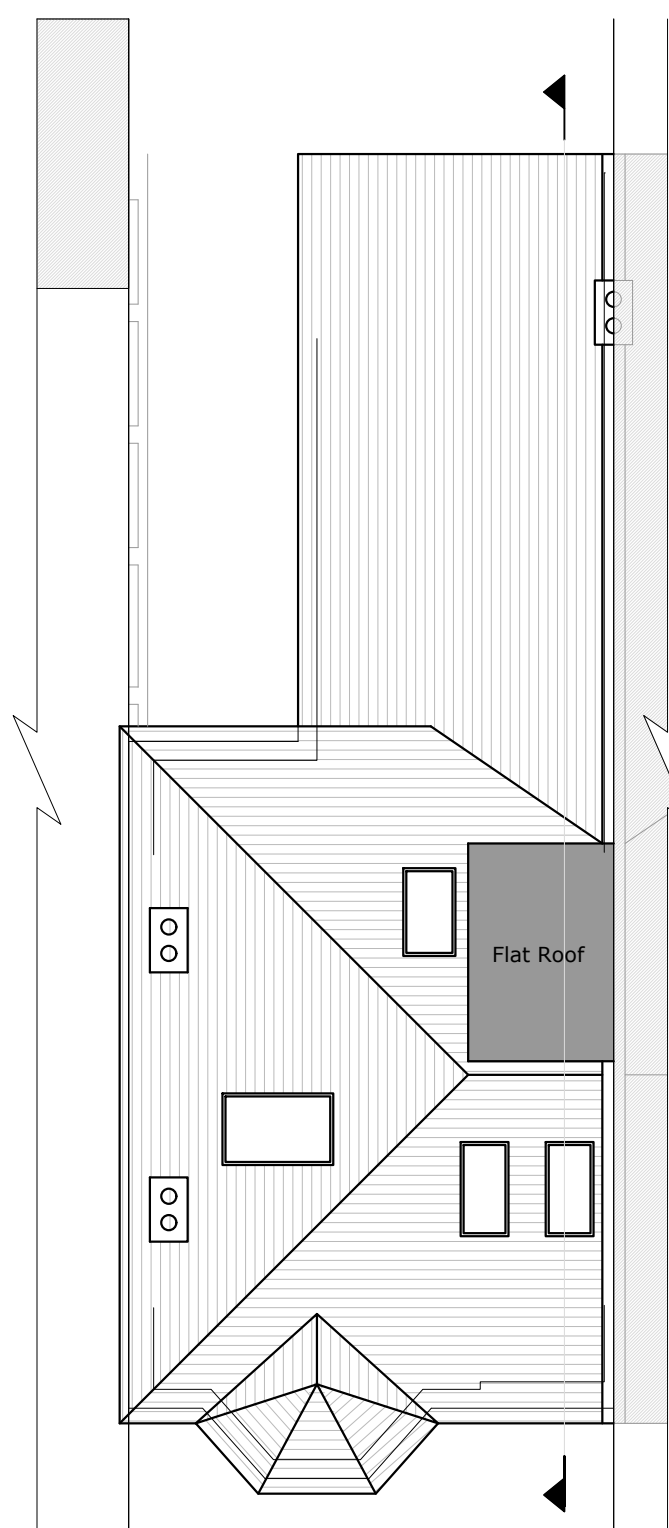

Proposed Ground Floor Plan  
Scale: 1:100

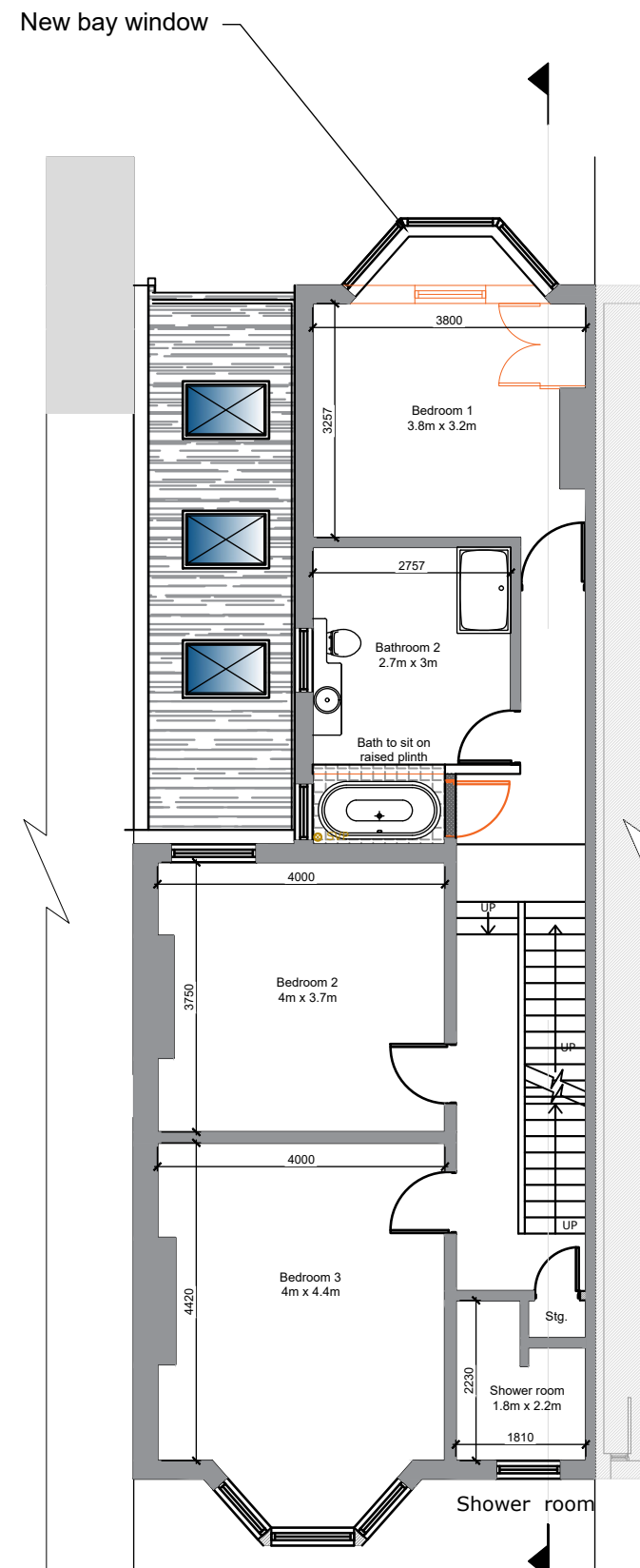

Proposed Roof Plan  
Scale: 1:100

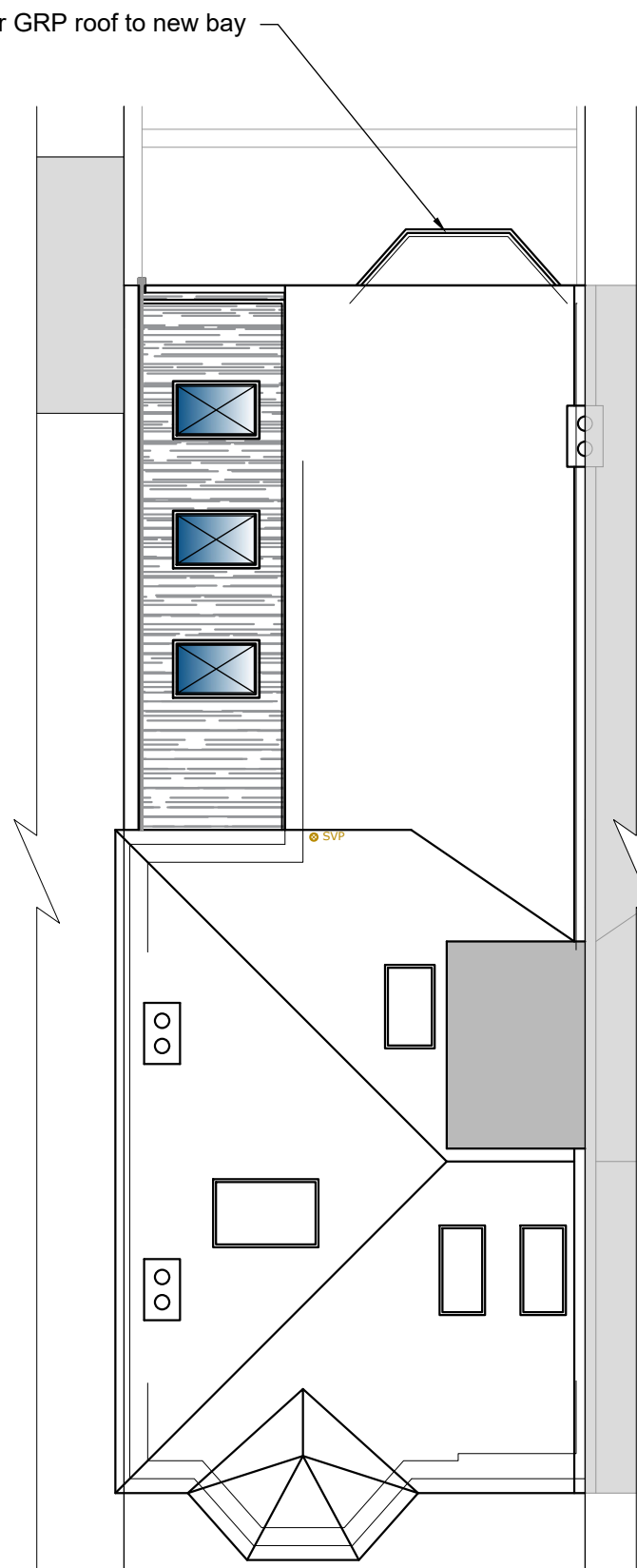

FOR APPROVAL

**NOTE:**  
This drawing is to be read in conjunction with the Construction Notes and Structural Engineer's details.  
The Contractor is responsible for all setting out and must check levels and dimensions on site before ordering materials or commencing work.  
Refer to written dimensions only. Do not scale from drawings, except for the purposes of Planning assessment.  
The Architect is to be immediately notified of any omissions or discrepancies.  
Building work should not commence until all statutory approvals have been granted, i.e. Planning, Building Control, etc.  
If a public sewer is discovered, consent to 'Build-over/Close-to' may be required from the Water Authority.

**PARTY WALLS:**  
Work to Party Walls (including insertion of flashings, beam bearings, etc) are subject to Party Wall agreements with neighbours and are to be arranged by the Client in accordance with the Party Wall Act (i.e. Providing two months written notice).

- Below ground drainage - Surface Water
- Below ground drainage - Foul Water
- Discharge pipes
- Existing structure
- Proposed structure
- Removed structure

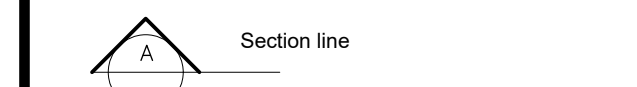

Revision	Date	Details	Initials
A	10/02/2021	Planning Amendments	DLS

These drawings and designs are the property of Shear Architectural Design Ltd and must not be copied, retained, or used without prior written consent. © Copyright



2 Saffron Close  
Shoreham by Sea  
West Sussex  
BN43 6JF  
07881 656512  
info@sheararchitecturaldesign.co.uk  
www.sheararchitecturaldesign.co.uk

PROJECT:  
38 Walsingham road  
Hove  
East Sussex  
BN3 4FF  
DRAWING TITLE:  
Rear Extension

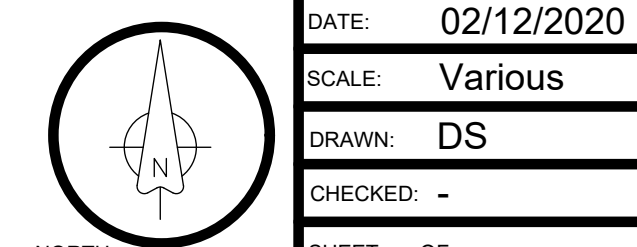

DATE: 02/12/2020
SCALE: Various
DRAWN: DS
CHECKED: -
SHEET OF
PROJECT NUMBER: 20/105
DRAWING NUMBER: PL 1
REVISION: A