

PROPOSED EXTERNAL FINISHES:

- ROOF. Steadmens (Insulated) Green Profiled Metal Cladding
- WALLS. Dark Oak Stained Timber Horizontal Boarding to Walls
- Stained Timber Doors to Loose Box
- Black upvc. Guttering & Downpipes
- Stained Timber Fascia & Soffit
- Galvanised Steel Bars. (Dividing Partition).
- Stained Timber Windows

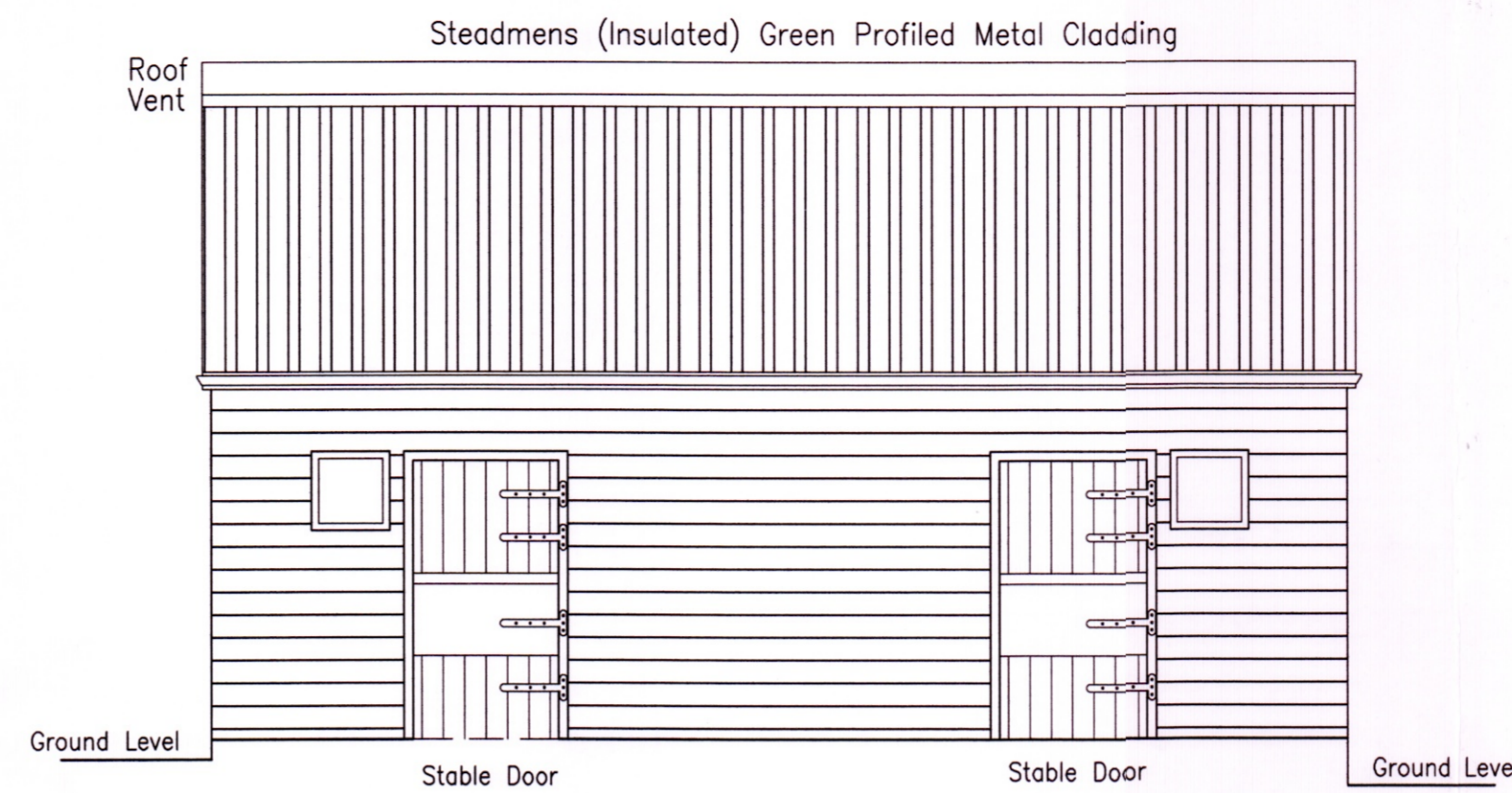

PROPOSED FRONT ELEVATION Scale 1:50

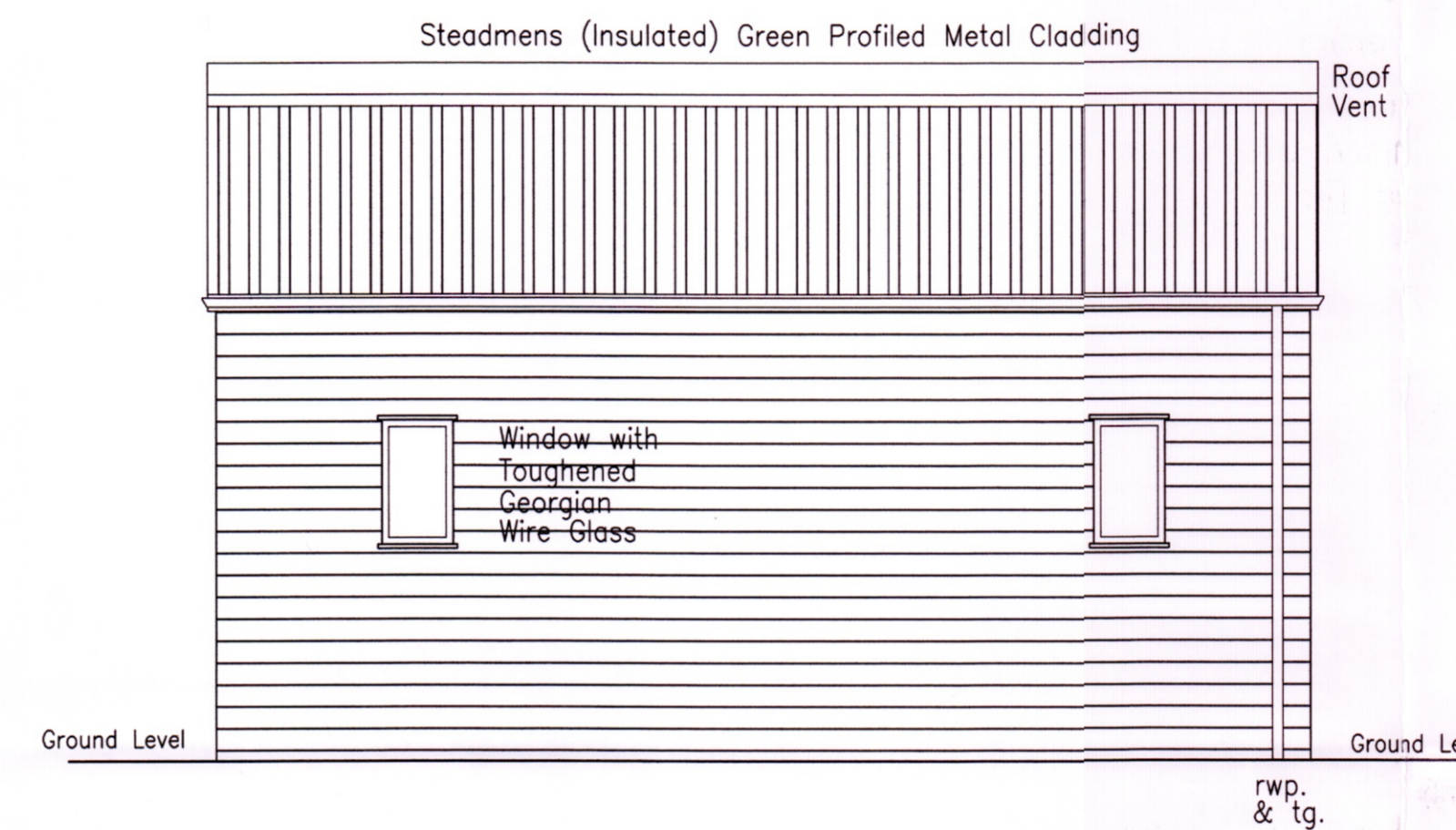

PROPOSED REAR ELEVATION Scale 1:50

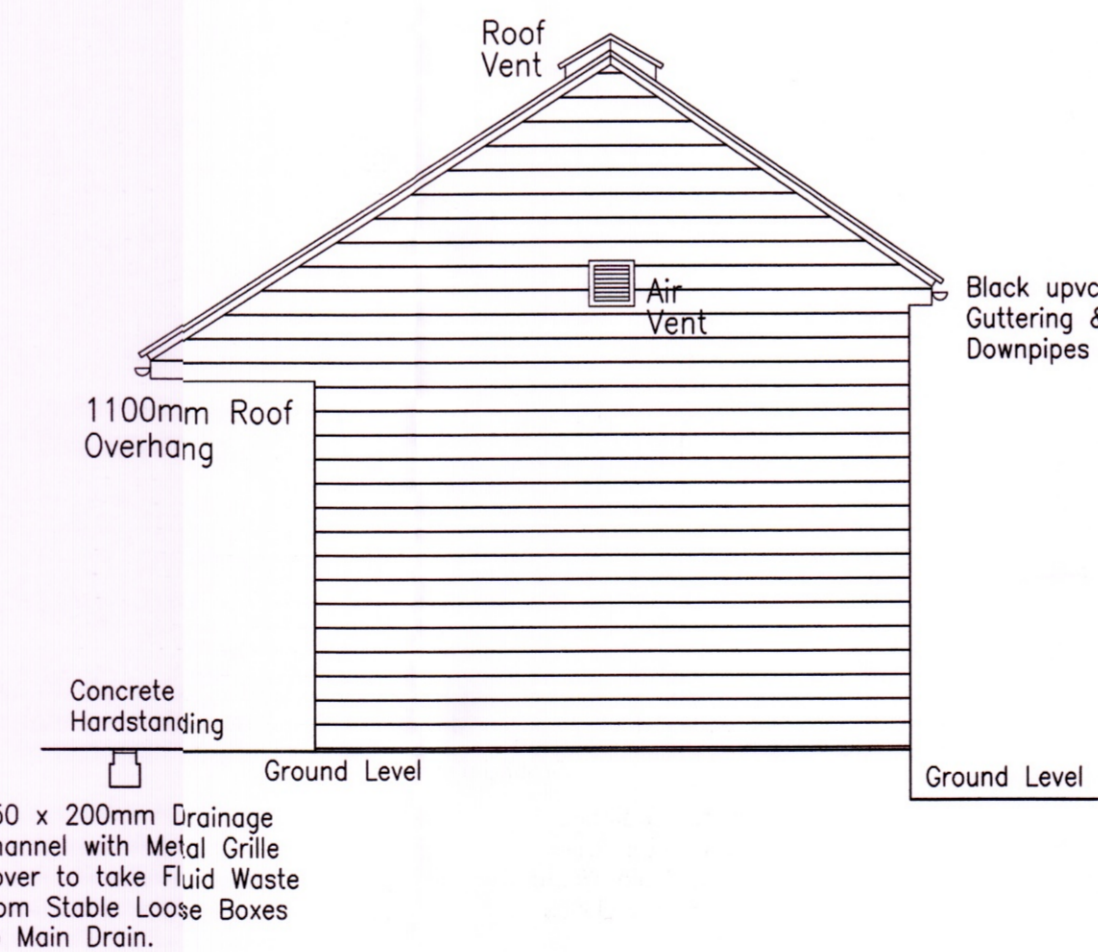

PROPOSED SIDE ELEVATION Scale 1:50

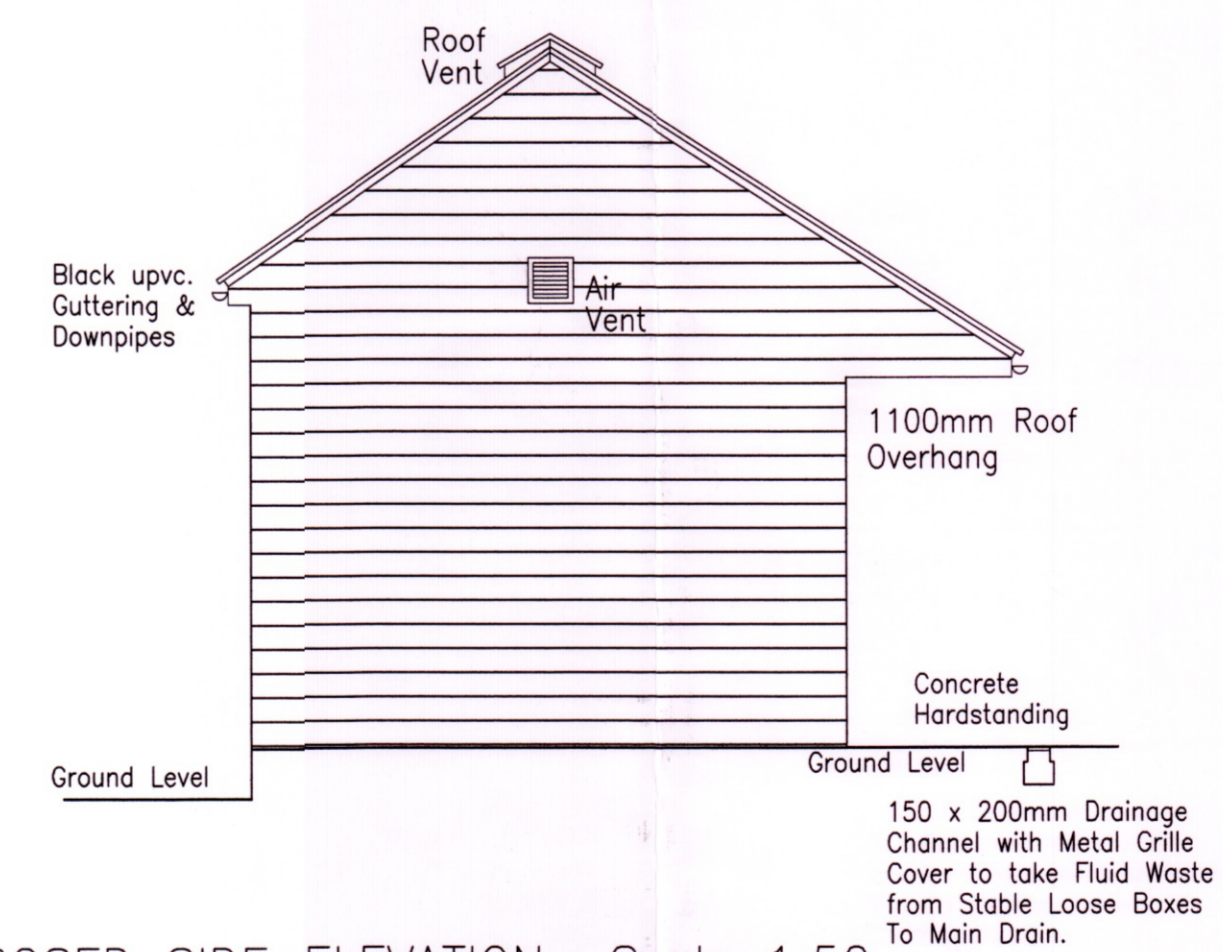

PROPOSED SIDE ELEVATION Scale 1:50

NOTE: (Quattro Rubber Matting)
25mm Thick Rubber (Soft Grade) Matting Fixed to Walls (Minimum 1350 High)
22mm Thick Rubber (Hard Grade) Matting Laid loose Over Floors.

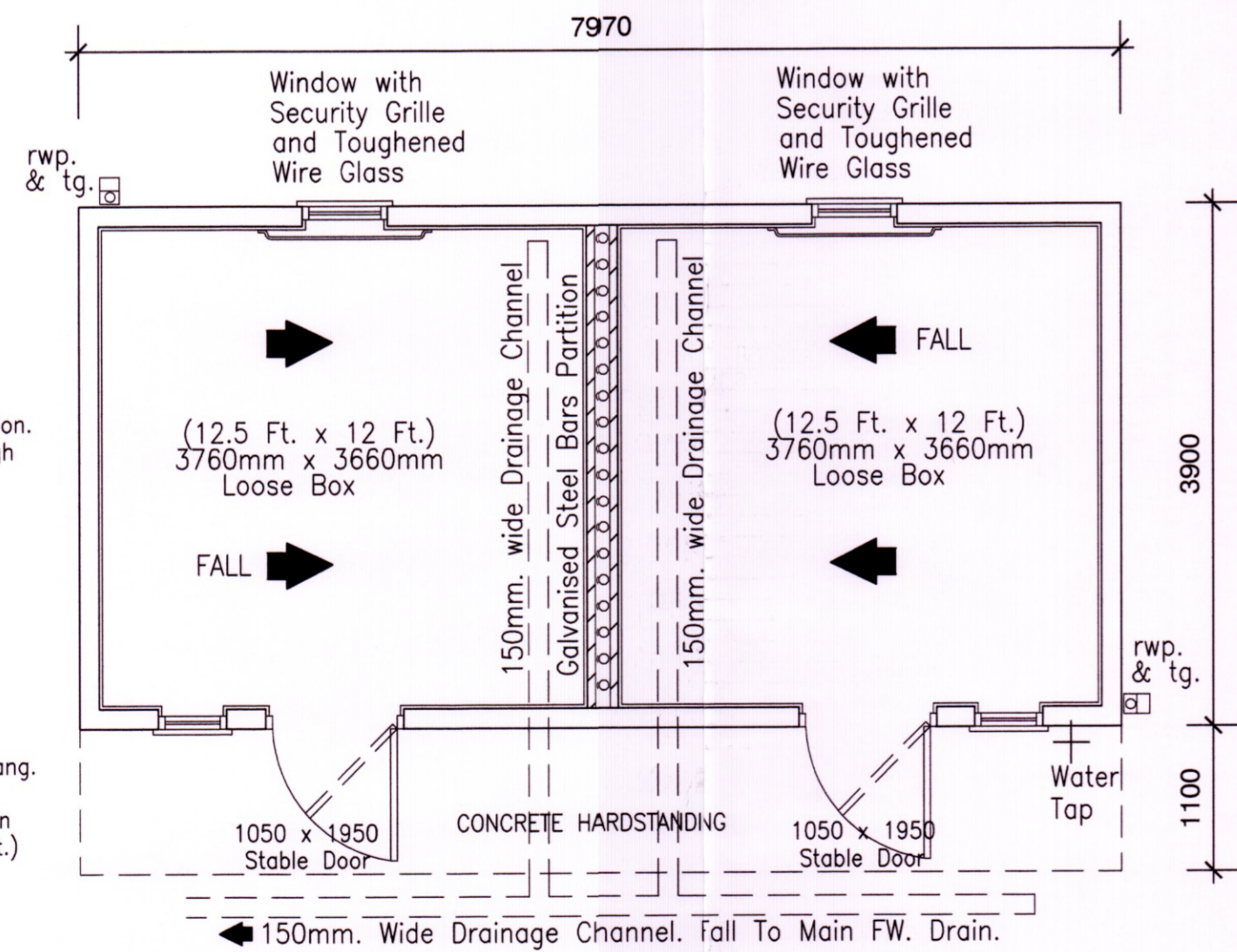

PROPOSED SINGLE STOREY TIMBER EQUESTRIAN STABLE BLOCK. (2no. LOOSE BOXES).

PROPOSED GROUND FLOOR PLAN Scale 1:50
Overall Ground Floor Area – 40 Square Metres.

NOTE: PARTITION WALL.
215mm. Hollow Concrete Blockwork
Central Partition with Hollows filled
with RC.Concrete; on Concrete Foundation.
Block Wall Partition to be 1100mm High
40mm. Dia. Galvanised Steel Bars set
at 150mm centres to form a grille
between each Loose Box; as well as
to provide Ventilation and Light.

1.1 Metre Roof Overhang.
(Maximum 2.1 Metre
Without Vertical Column
End Structural Support.)

REVISIONS:

Job title
PROPOSED REPLACEMENT OF EXISTING STABLE BLOCK; AND
PROPOSED GROUND FLOOR SIDE KITCHEN EXTENSION TO
EXISTING MAIN RESIDENTIAL HOUSE; BY CONVERSION OF
EXISTING SINGLE STOREY ATTACHED OUTBUILDING;
LOCATED AT SIDE OF EXISTING MAIN HOUSE; AT "ROUGHLEES",
EWESLEY, MORPETH. NORTHUMBERLAND. NE61 4PH
PROPOSED FLOOR PLAN & ELEVATIONS (STABLE BLOCK).

H. H. Land Estates Ltd.

Drawing by J.A. SANDERSON	Amendments	Client Louise Kirkwood "Roughlees Farm", Ewesley, Morpeth. Northumberland. NE614PH.	Drg No. 2020/LK/595/02
Date 09/09/2020			Scale 1:50