

EXISTING EXTERNAL FINISHES:  
 ROOF. Green Mineral Felt Sheeting to Roof  
 WALLS. Dark Oak Stained Timber Horizontal Boarding to Walls  
 Stained Timber Doors to Loose Box  
 Black upvc. Guttering & Downpipes  
 Stained Timber Fascia & Soffit  
 Stained Timber Windows

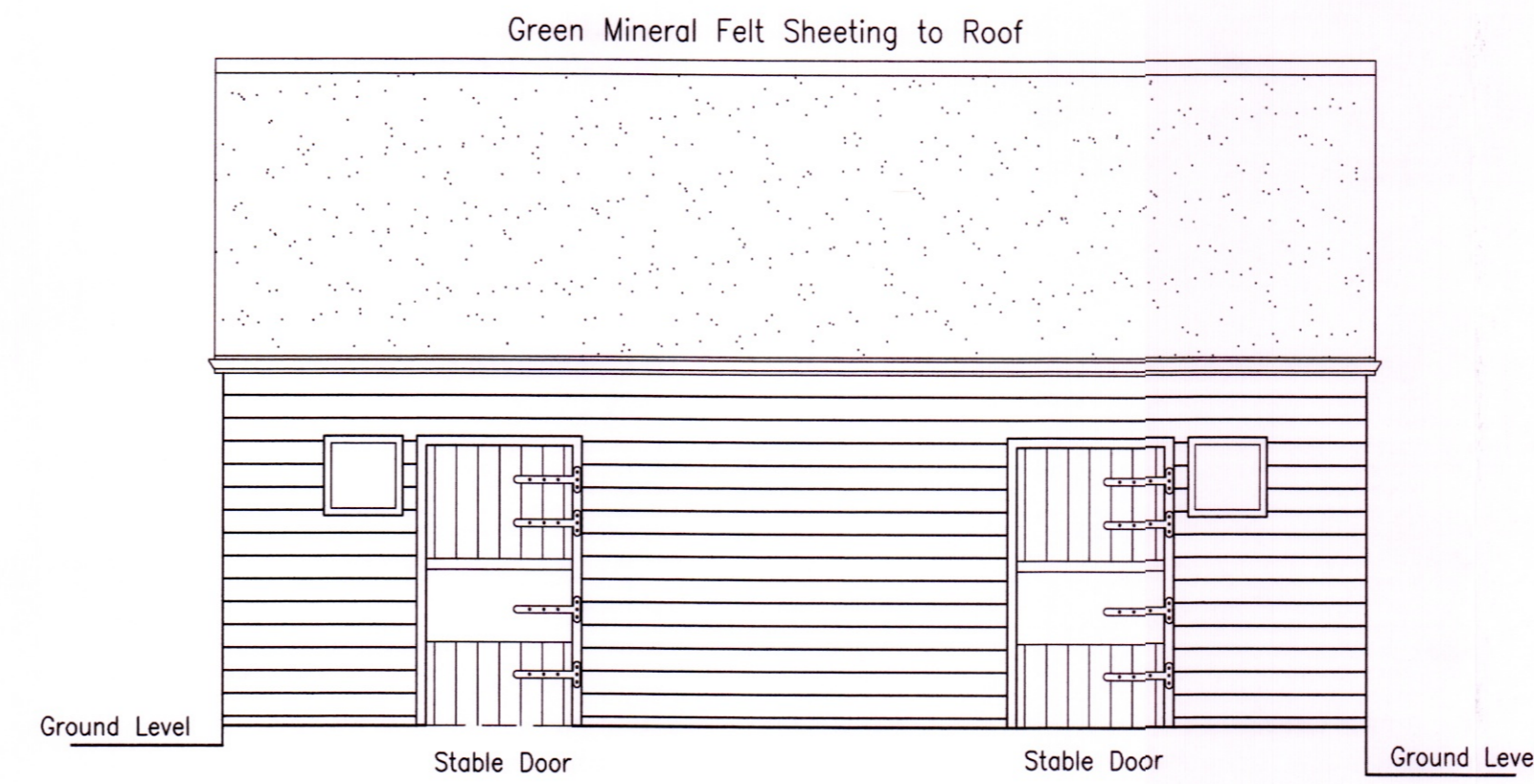

EXISTING FRONT ELEVATION Scale 1:50

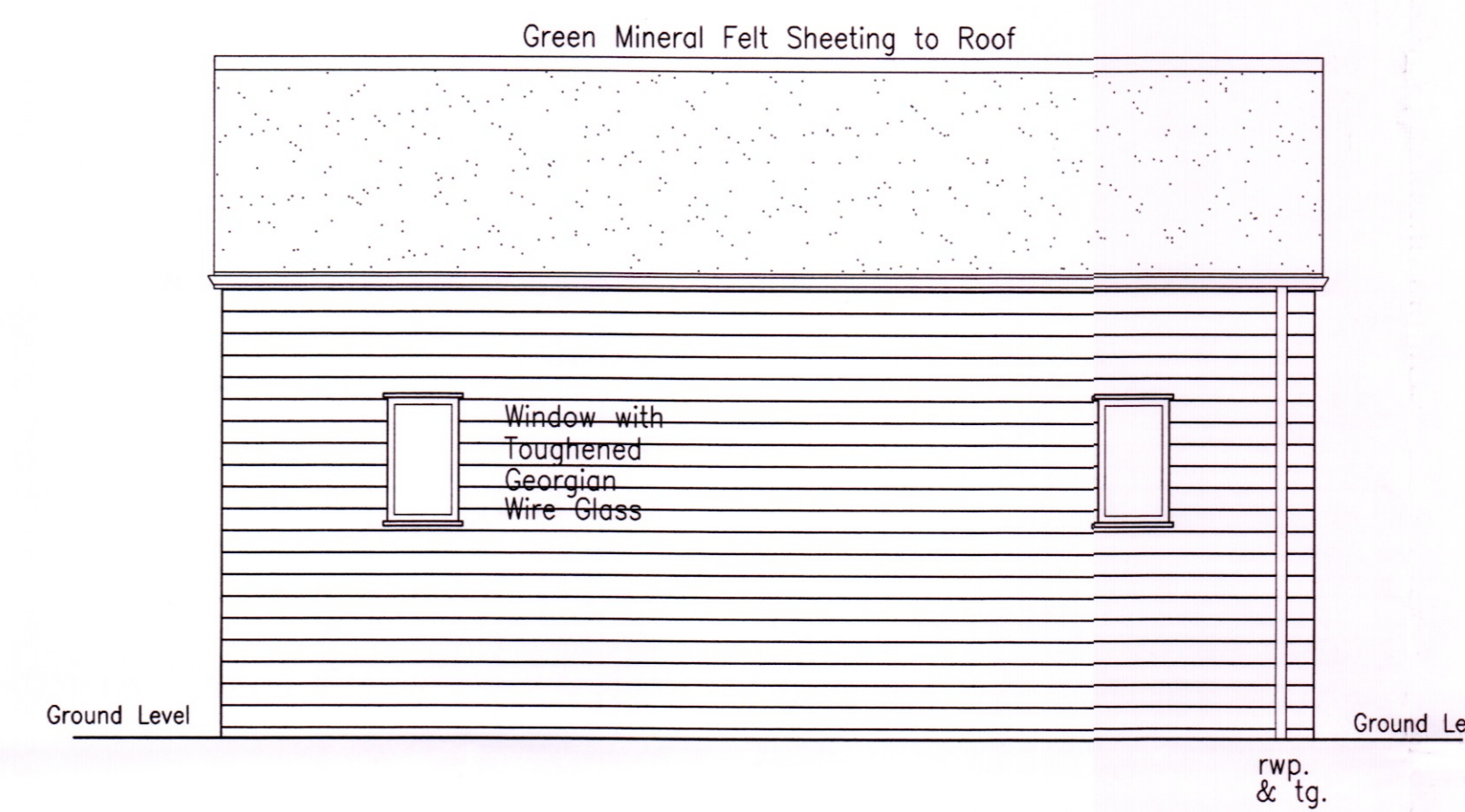

EXISTING REAR ELEVATION Scale 1:50

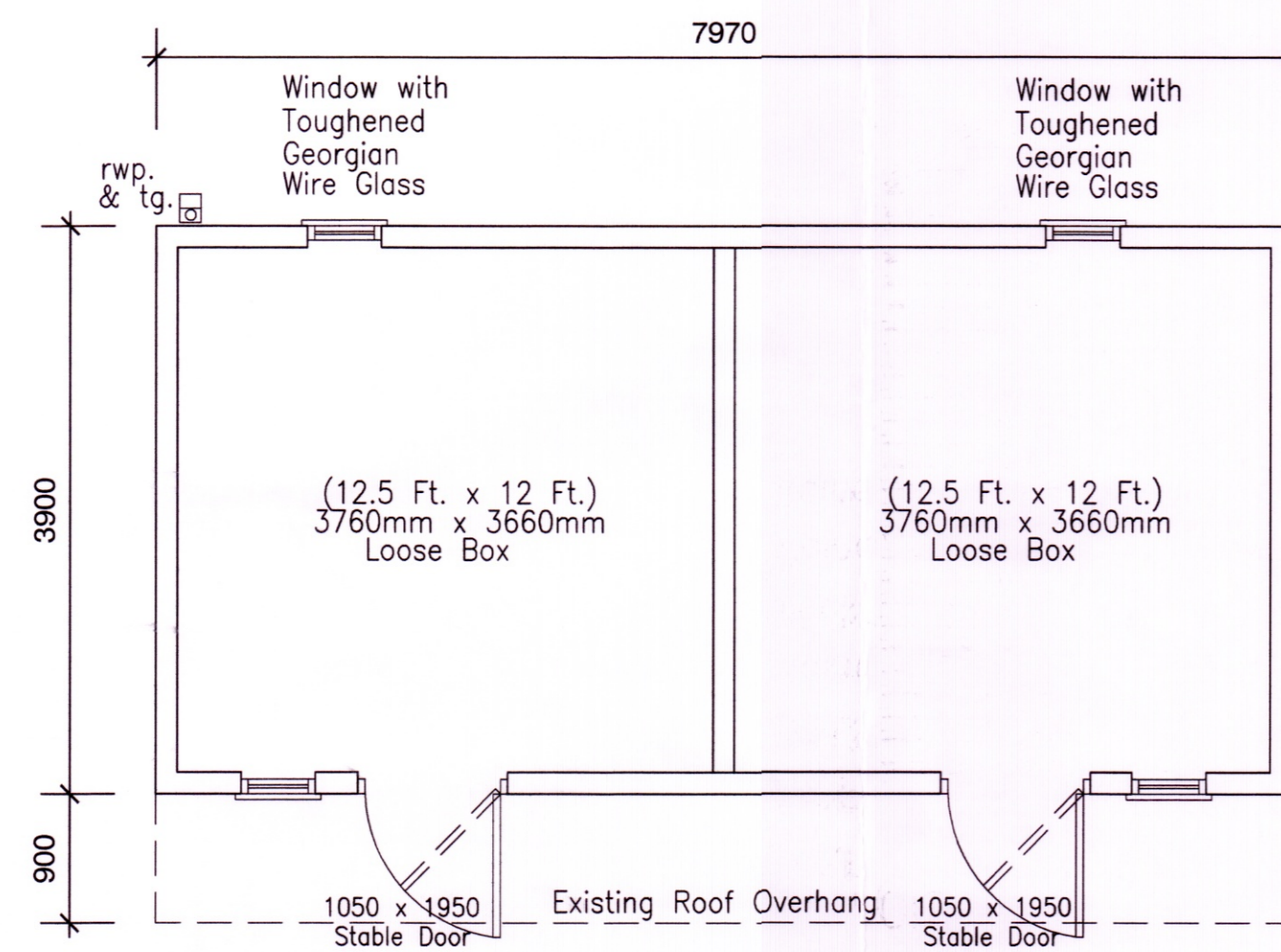

EXISTING SINGLE STOREY TIMBER EQUESTRIAN STABLE BLOCK. (2no. LOOSE BOXES).

EXISTING GROUND FLOOR PLAN Scale 1:50  
 Overall Ground Floor Area – 39 Square Metres.

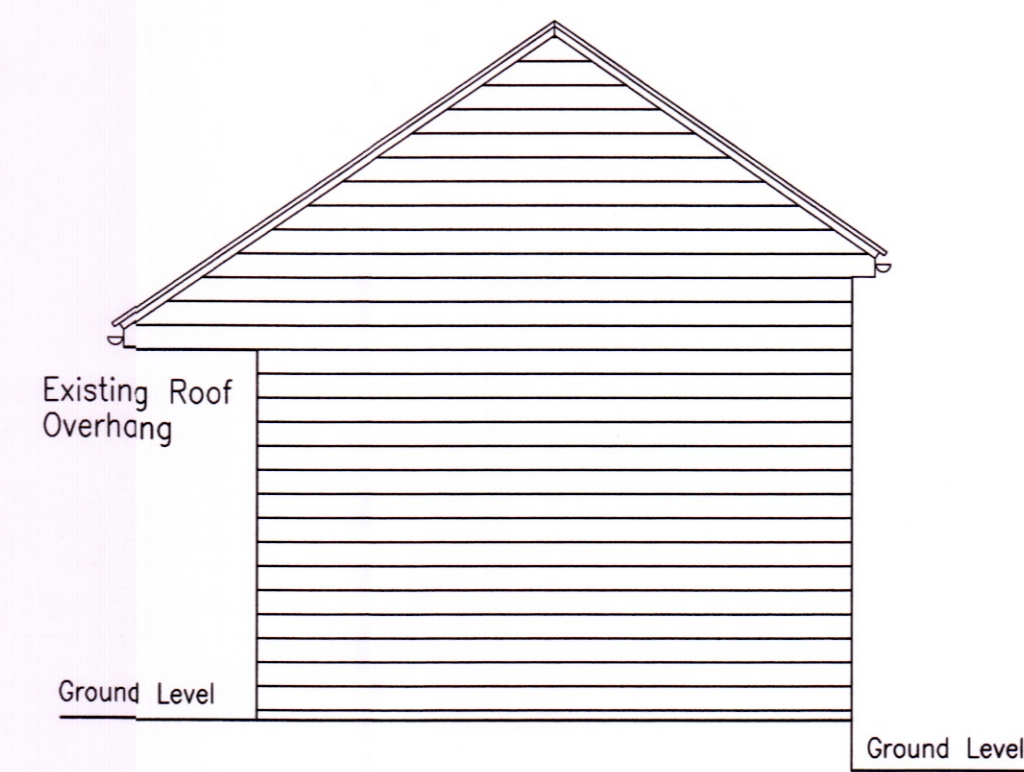

EXISTING SIDE ELEVATION Scale 1:50

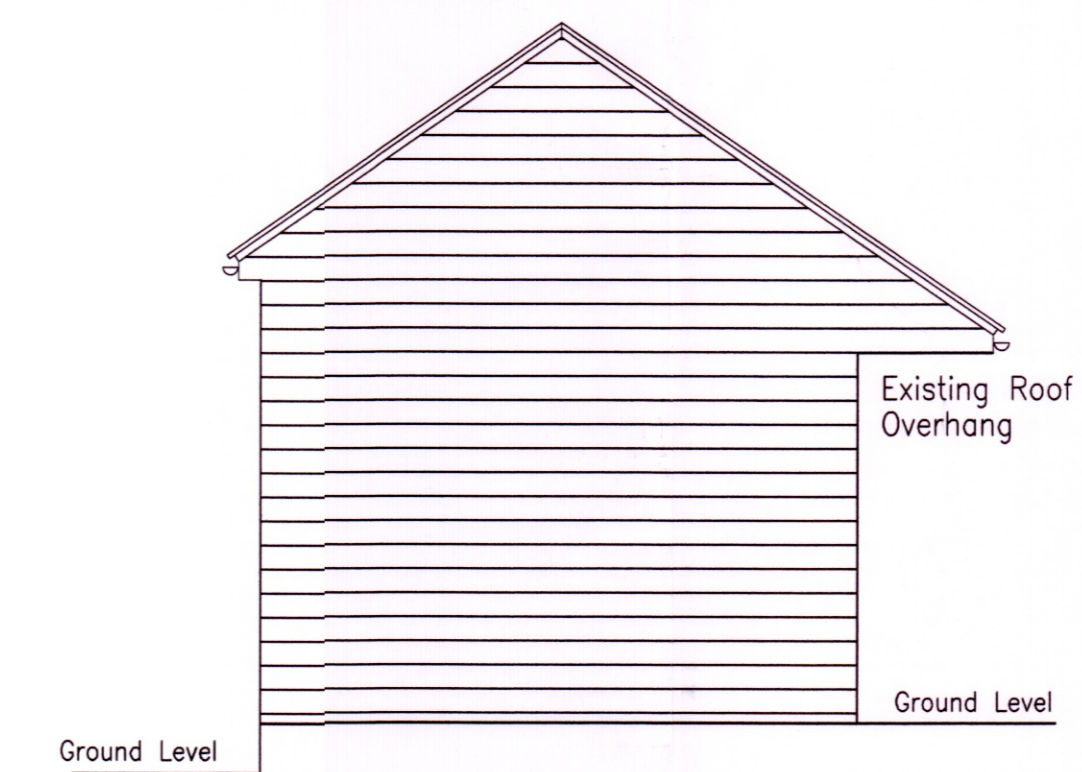

EXISTING SIDE ELEVATION Scale 1:50

REVISIONS:

**Job title**  
 PROPOSED REPLACEMENT OF EXISTING STABLE BLOCK; AND PROPOSED GROUND FLOOR SIDE KITCHEN EXTENSION TO EXISTING MAIN RESIDENTIAL HOUSE; BY CONVERSION OF EXISTING SINGLE STOREY ATTACHED OUTBUILDING; LOCATED AT SIDE OF EXISTING MAIN HOUSE; AT "ROUGHLEES", EWESLEY, MORPETH. NORTHUMBERLAND. NE61 4PH  
 EXISTING FLOOR PLAN & ELEVATIONS (STABLE BLOCK)

**H. H. Land Estates Ltd.**

Drawing by J.A. SANDERSON	Amendments	Client Louise Kirkwood "Roughlees Farm", Ewesley, Morpeth. Northumberland. NE614PH.	Drg No. 2020/LK/595/01
Date 09/09/2020			Scale 1:50