

EXISTING FRONT ELEVATION Scale 1:50

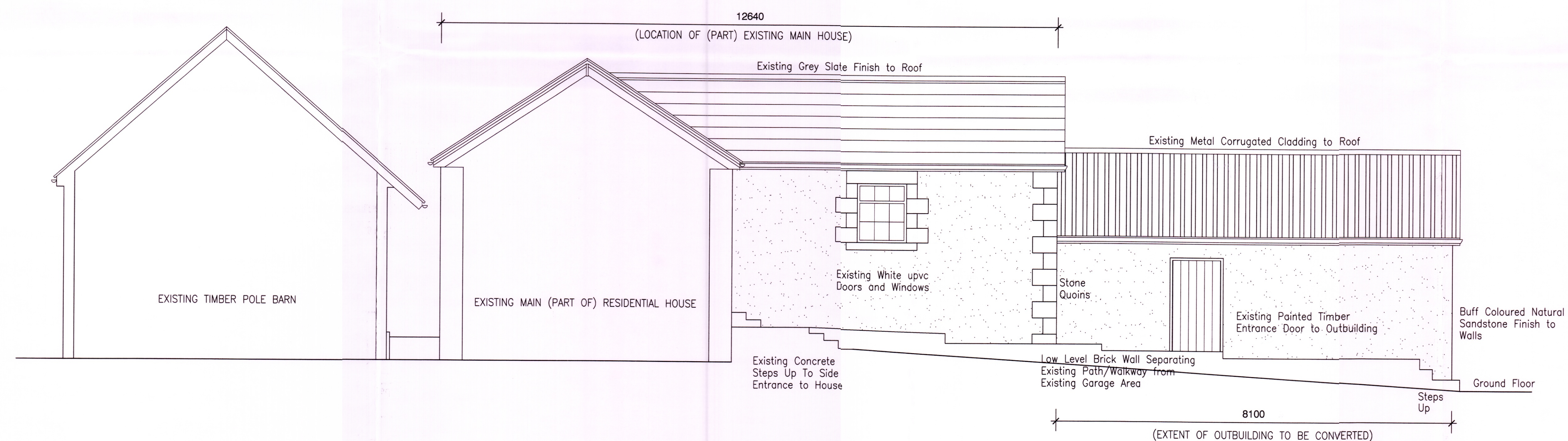

EXISTING REAR ELEVATION Scale 1:50

EXISTING EXTERNAL FINISHES:
 ROOF. Grey Slate to Roof (House) & Grey Metal Corrugated Sheeting to Roof (Outbuilding)
 WALLS. Buff Coloured Sandstone Finish To Walls (House) & Dark Brown Timber Cladding to Walls (Outbuilding)
 WINDOWS: White upvc Double Glazed Units (Casement in Operation).
 Natural Buff Sandstone Cills, Lintols, Surrounds; and Stone Quoins
 Stained / Painted Timber Doors and Frames.
 Black Cast Iron Gutters and Downpipes on Galvanised Steel Rise & Fall Brackets (House). Black upvc Guttering to Outbuilding..

REVISIONS:

Job title
 PROPOSED REPLACEMENT OF EXISTING STABLE BLOCK; AND PROPOSED GROUND FLOOR SIDE KITCHEN EXTENSION TO EXISTING MAIN RESIDENTIAL HOUSE; BY CONVERSION OF EXISTING SINGLE STOREY ATTACHED OUTBUILDING; LOCATED AT SIDE OF EXISTING MAIN HOUSE; AT "ROUGHLEES", EWESLEY, MORPETH. NORTHUMBERLAND. NE61 4PH
 EXISTING ELEVATIONS (HOUSE EXTENSION). 1 OF 2

H. H. Land Estates Ltd.

Drawing by J.A. SANDERSON	Amendments	Client Louise Kirkwood "Roughlees Farm", Ewesley, Morpeth. Northumberland. NE614PH.	Drg No. 2020/LK/595/04
Date 09/09/2020			Scale 1:50