

ALL ELEVATIONS 1:100

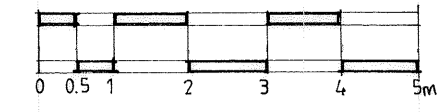

EXISTING FRONT ELEVATION

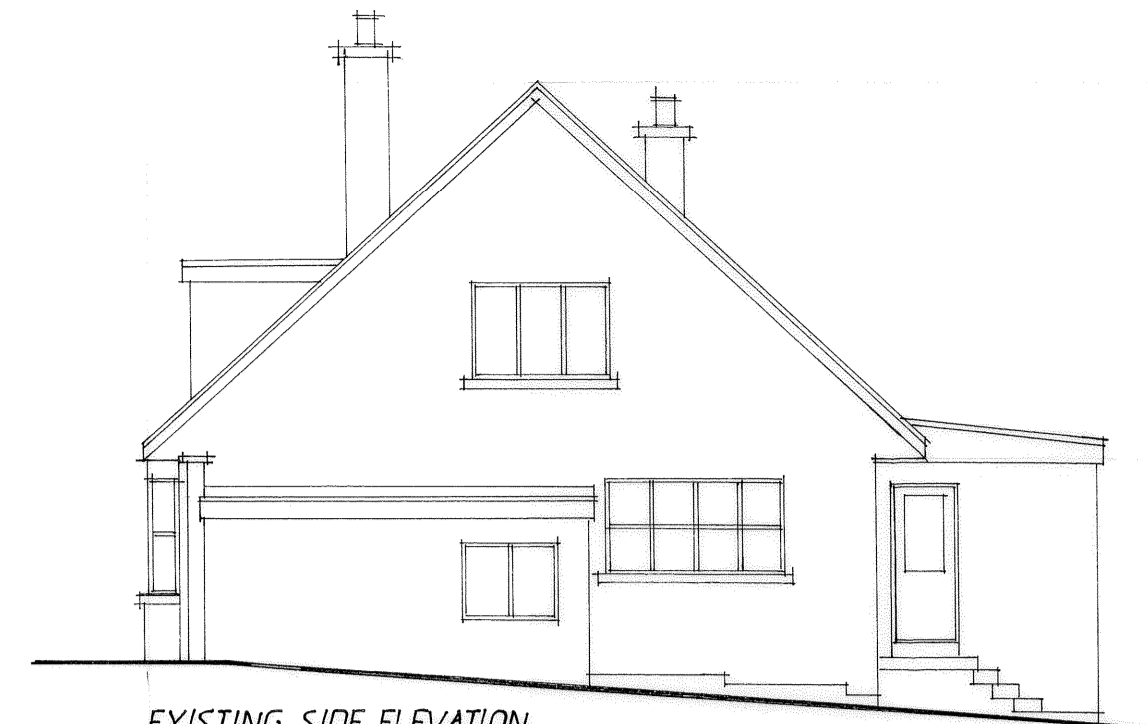

EXISTING SIDE ELEVATION



EXISTING REAR ELEVATION

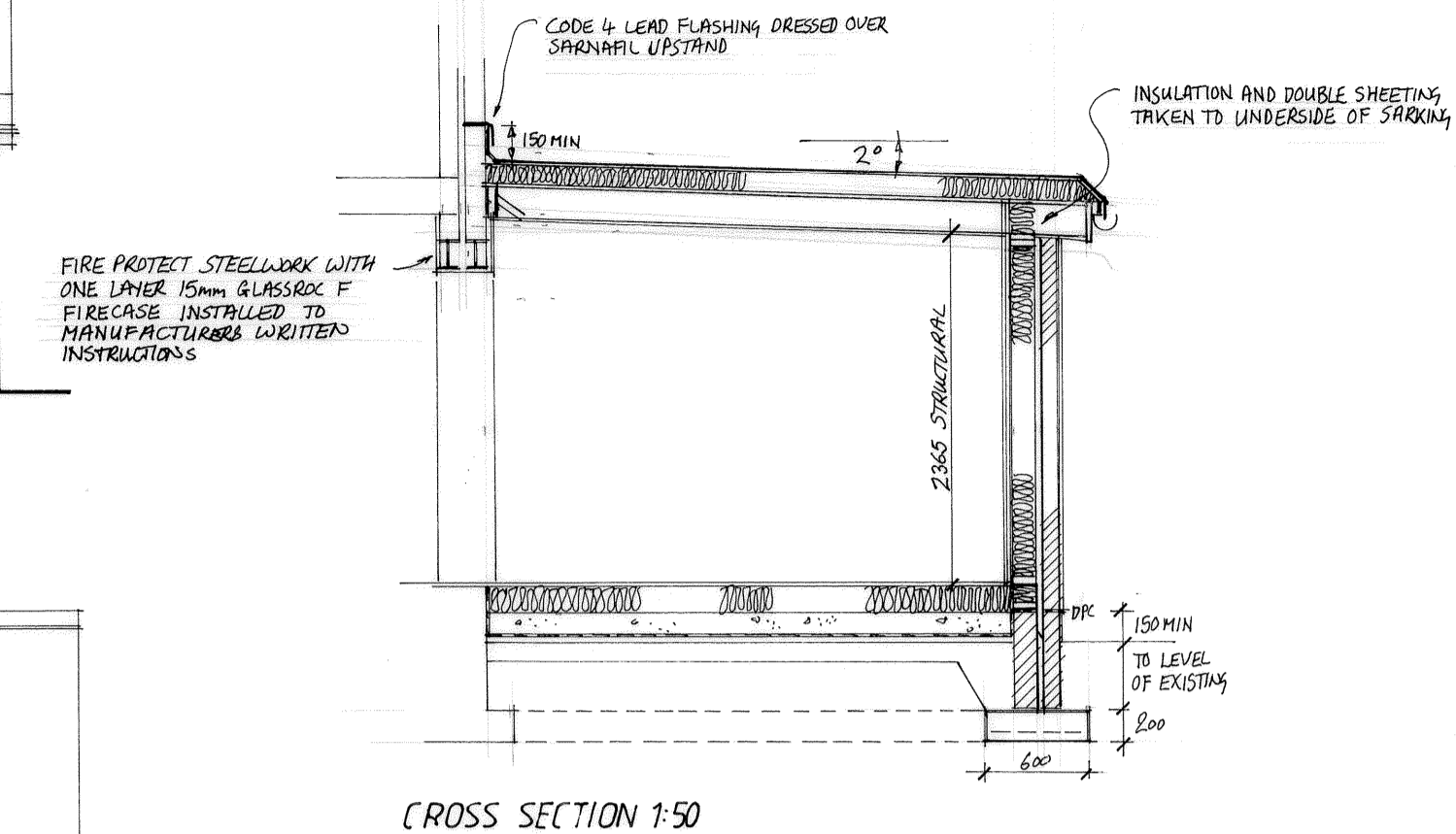

CROSS SECTION 1:50

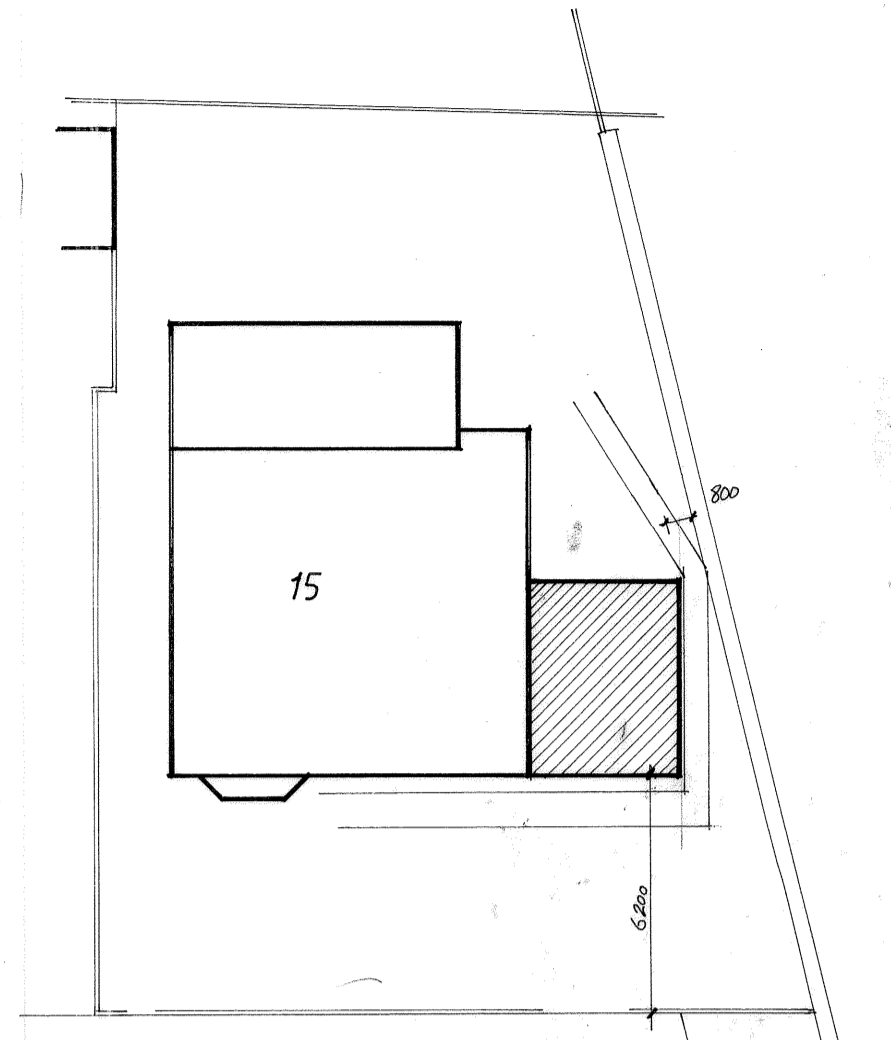

BLOCK PLAN 1:200



PROPOSED FRONT ELEVATION



PROPOSED SIDE ELEVATION

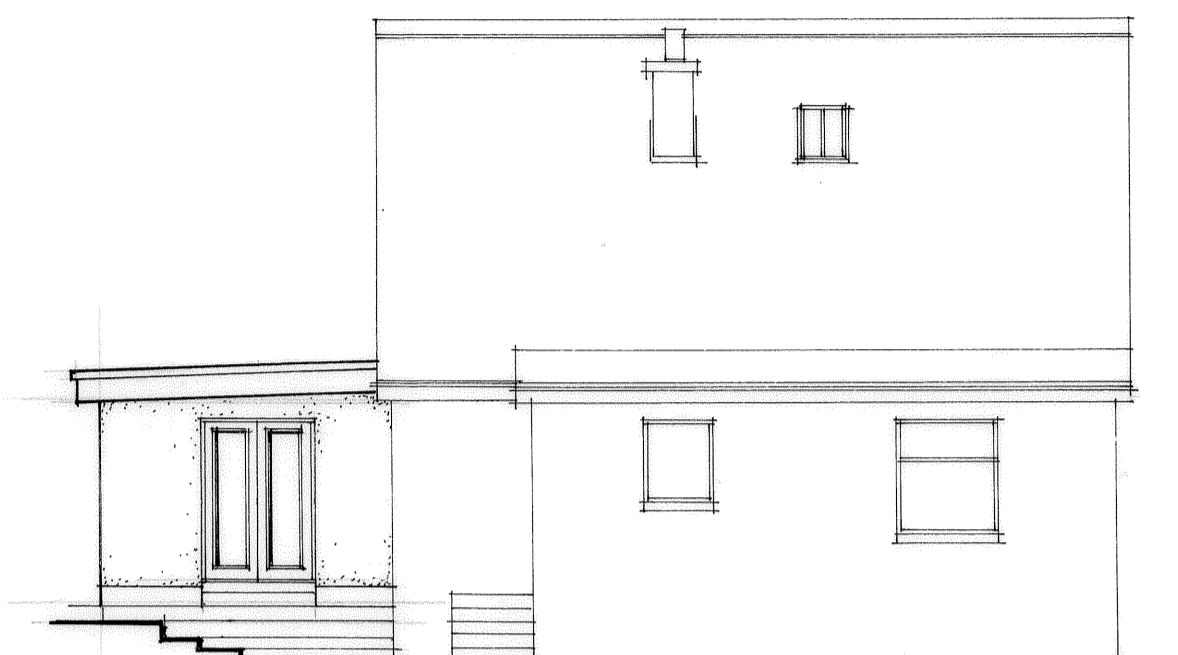

PROPOSED REAR ELEVATION

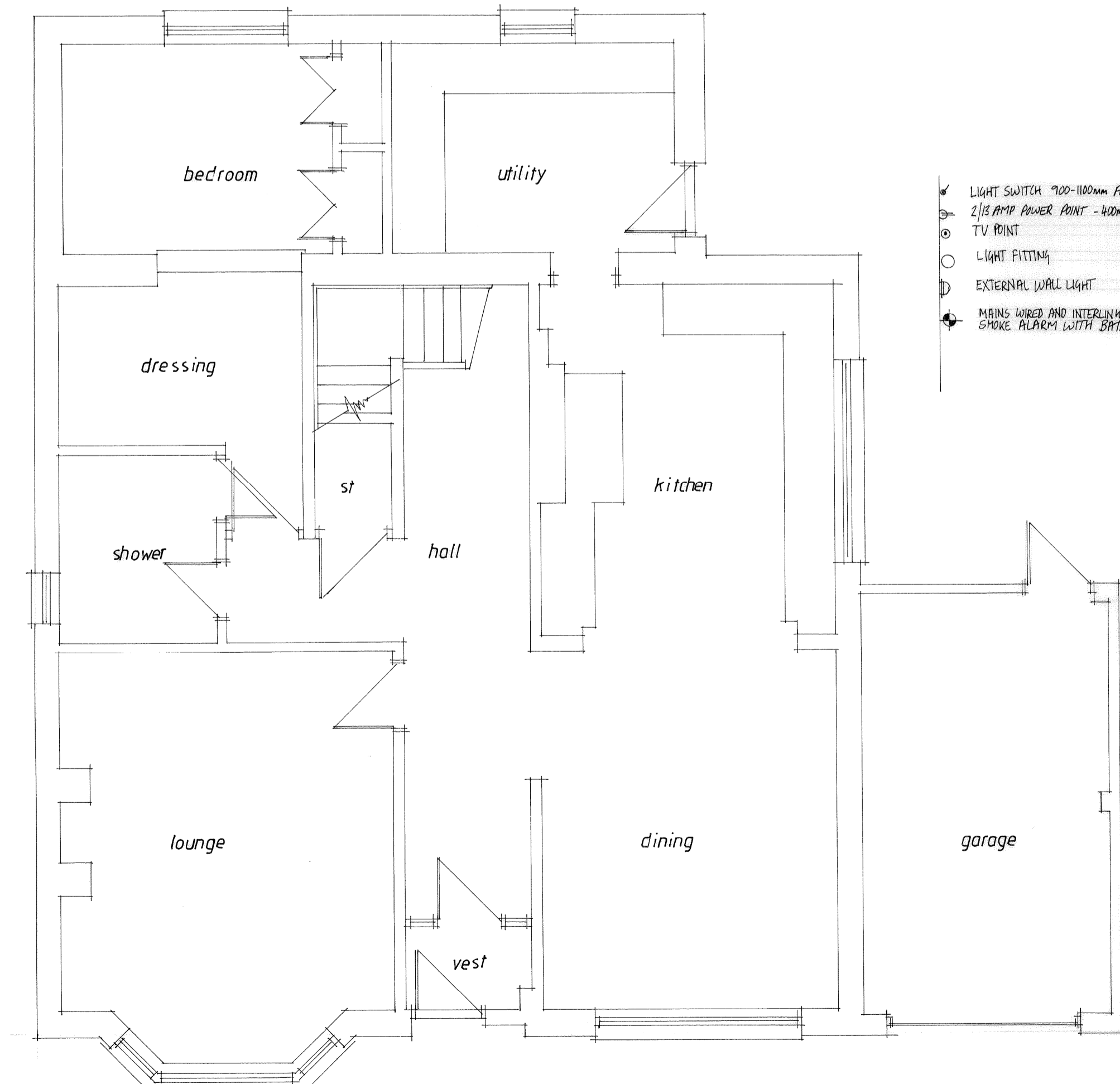

EXISTING GROUND FLOOR PLAN 1:50

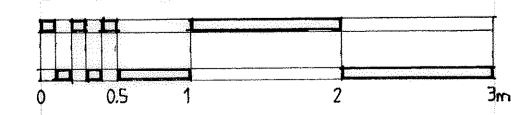

- LIGHT SWITCH 900-1100mm ABOVE FFL
- 2/13 AMP POWER POINT - 400mm ABOVE FFL
- TV POINT
- LIGHT FITTING
- EXTERNAL WALL LIGHT
- ◆ MAINS WIRES AND INTERLINKED MULTI-SENSOR SMOKE ALARM WITH BATTERY BACK UP

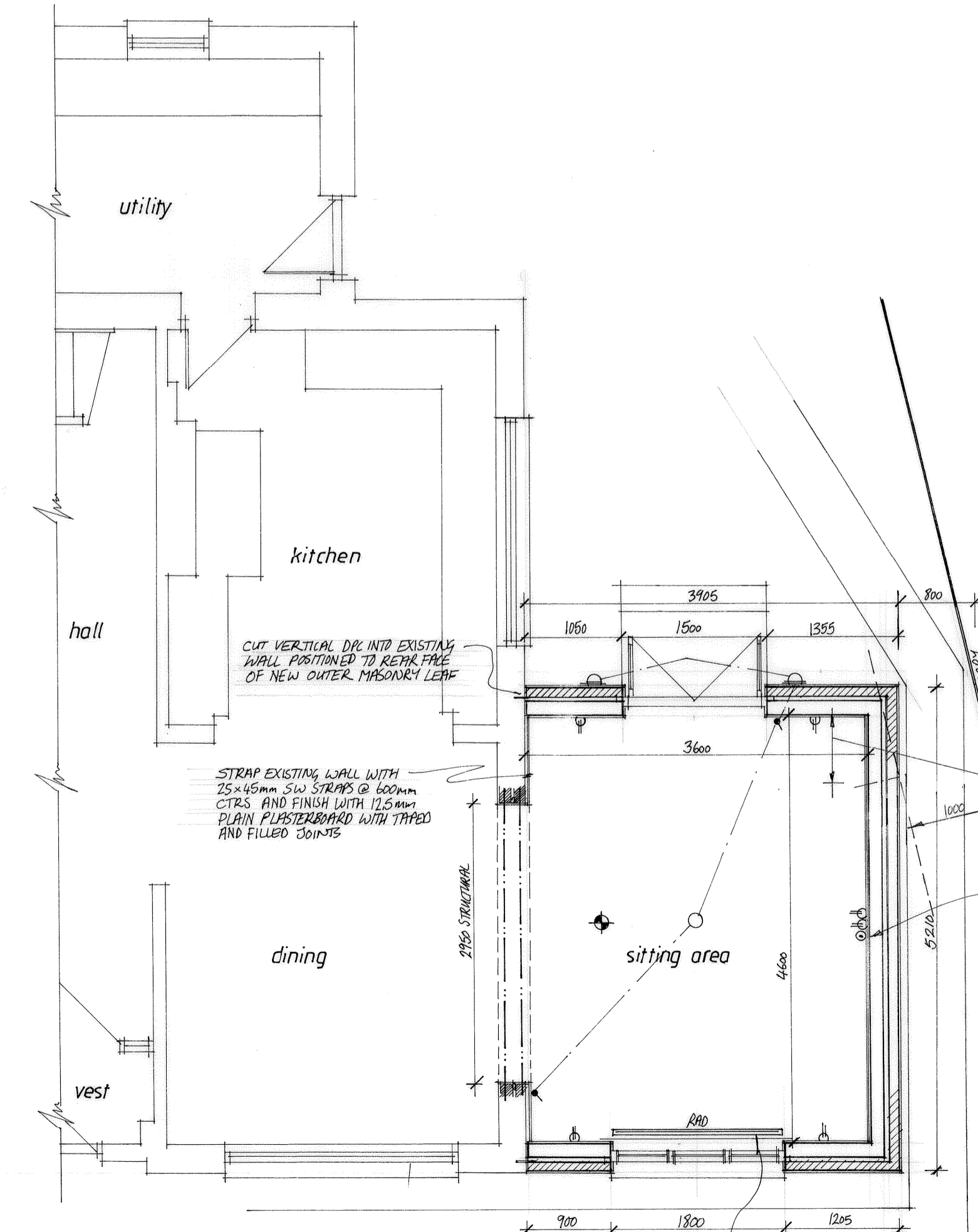

PROPOSED GROUND FLOOR PLAN 1:50

ALL NEW AND REPOSITIONED RADIATORS TO BE FITTED WITH TRV'S AND ALL HEATING PIPES PASSING THRU UNOCCUPIED SPACES TO BE SUITABLY INSULATED

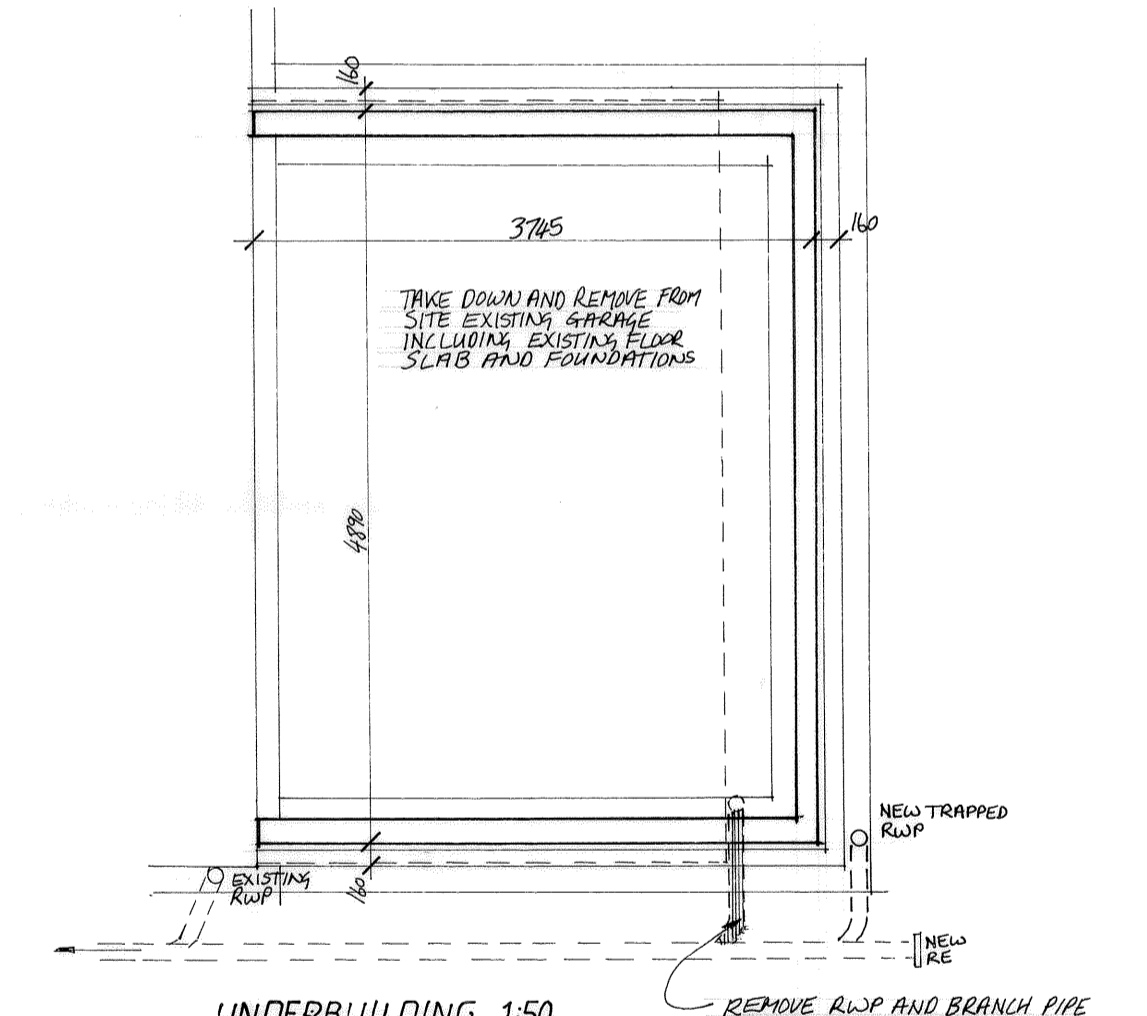

UNDERBUILDING 1:50

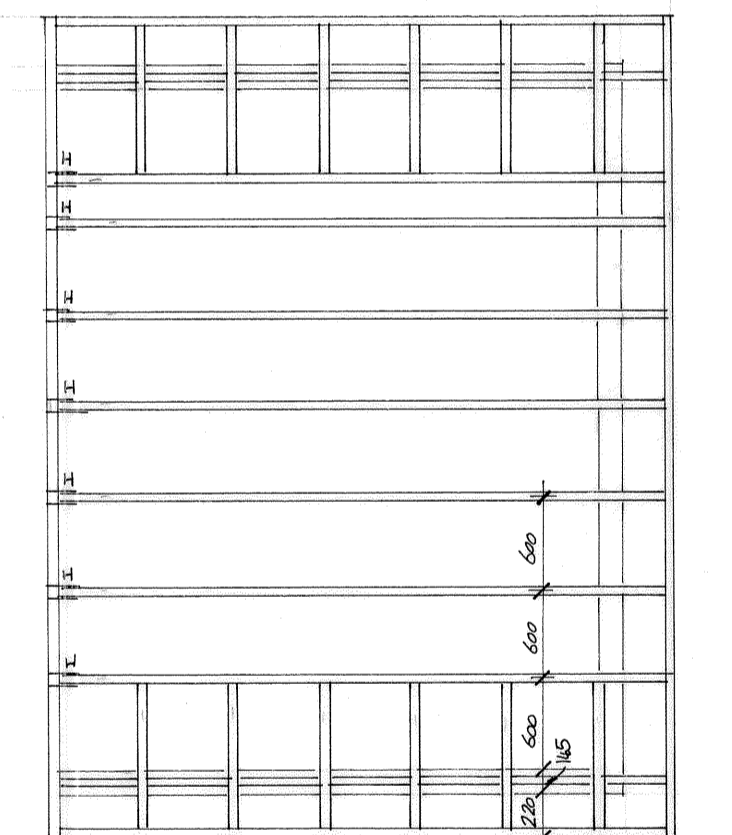

RAFTER LAYOUT 1:50
RAFTERS LAID @ 2° ANGLE (NO FIRING PIECES)

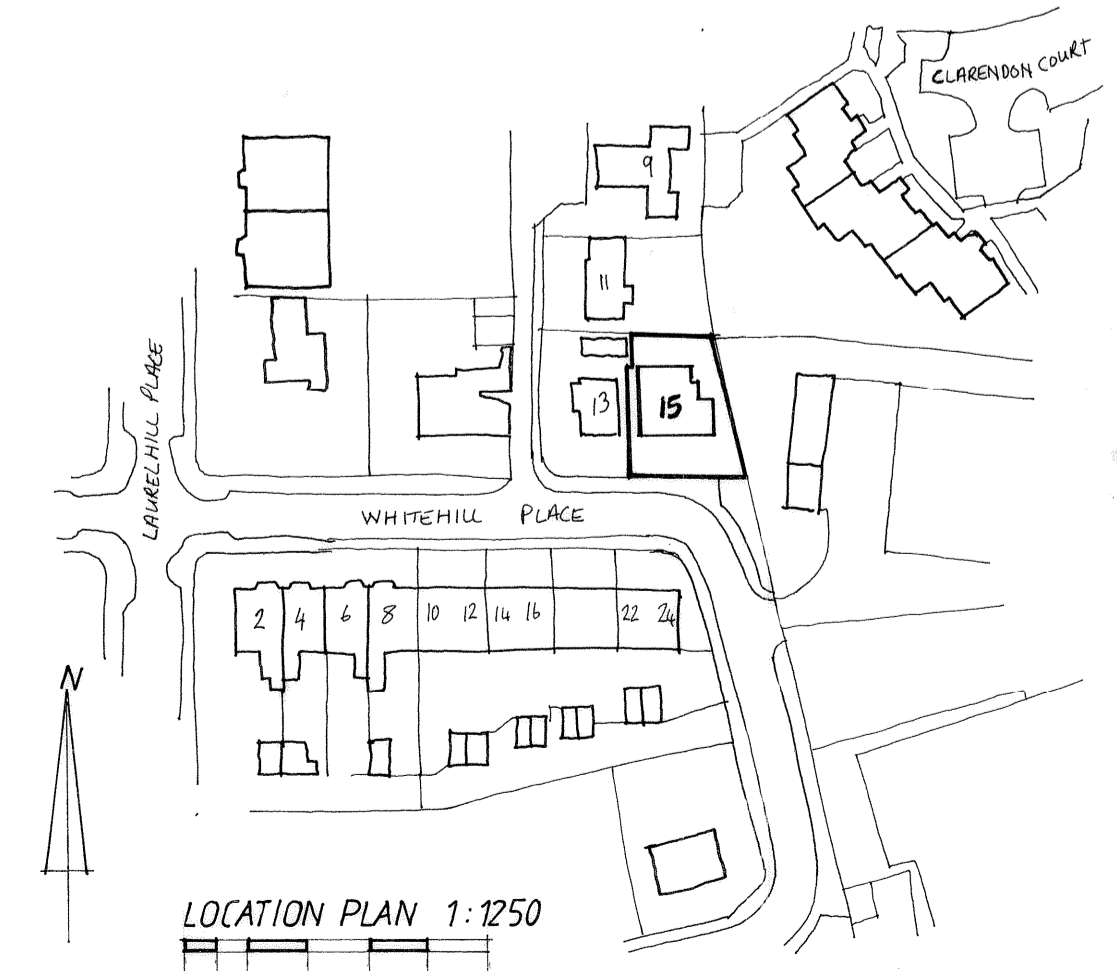

LOCATION PLAN 1:1250

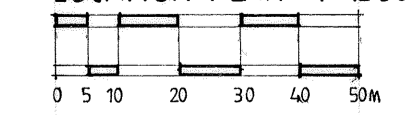

BDA DESIGN

DRAWING No
LA-0316-01

SCALE
AS SHOWN

DATE
FEB 2021

CLIENT
MR+MRS W ADAMS

PROJECT
PROPOSED SIDE EXTENSION
AT: 15 WHITEHILL PLACE
STIRLING

DRAWING TITLE
WORKING DRAWING

38 WELLPARK CRESCENT
STIRLING
FK9 9HF
01786 448182
07897 731936