

NOTES:

1. If this drawing has been received electronically it is the recipients responsibility to print the document to the correct scale.
2. All dimensions are in millimetres unless stated otherwise. It is recommended that information is not scaled off this drawing.
3. This drawing should be read in conjunction with all other relevant drawings and specifications.

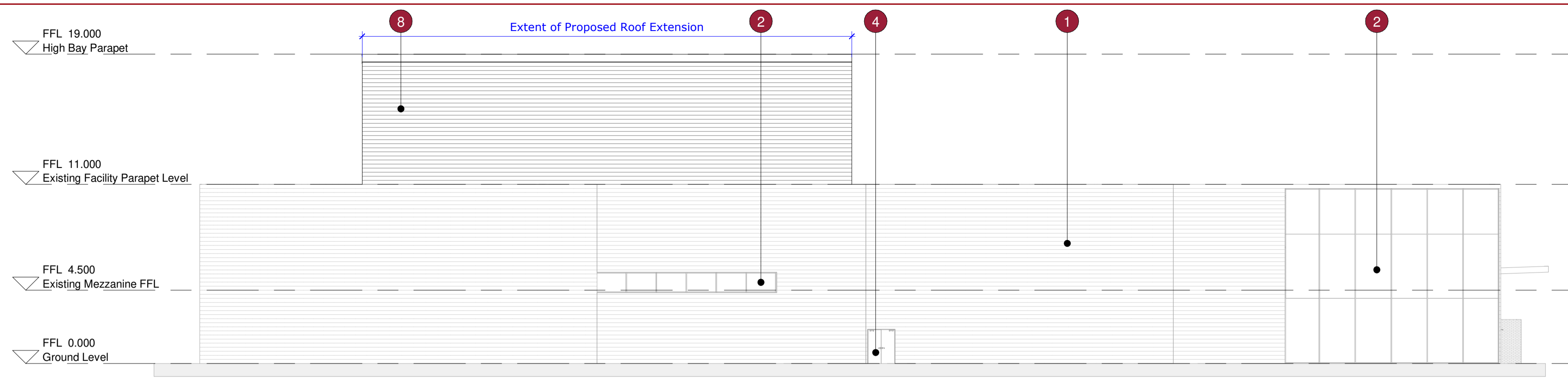

North Elevation
1 : 200

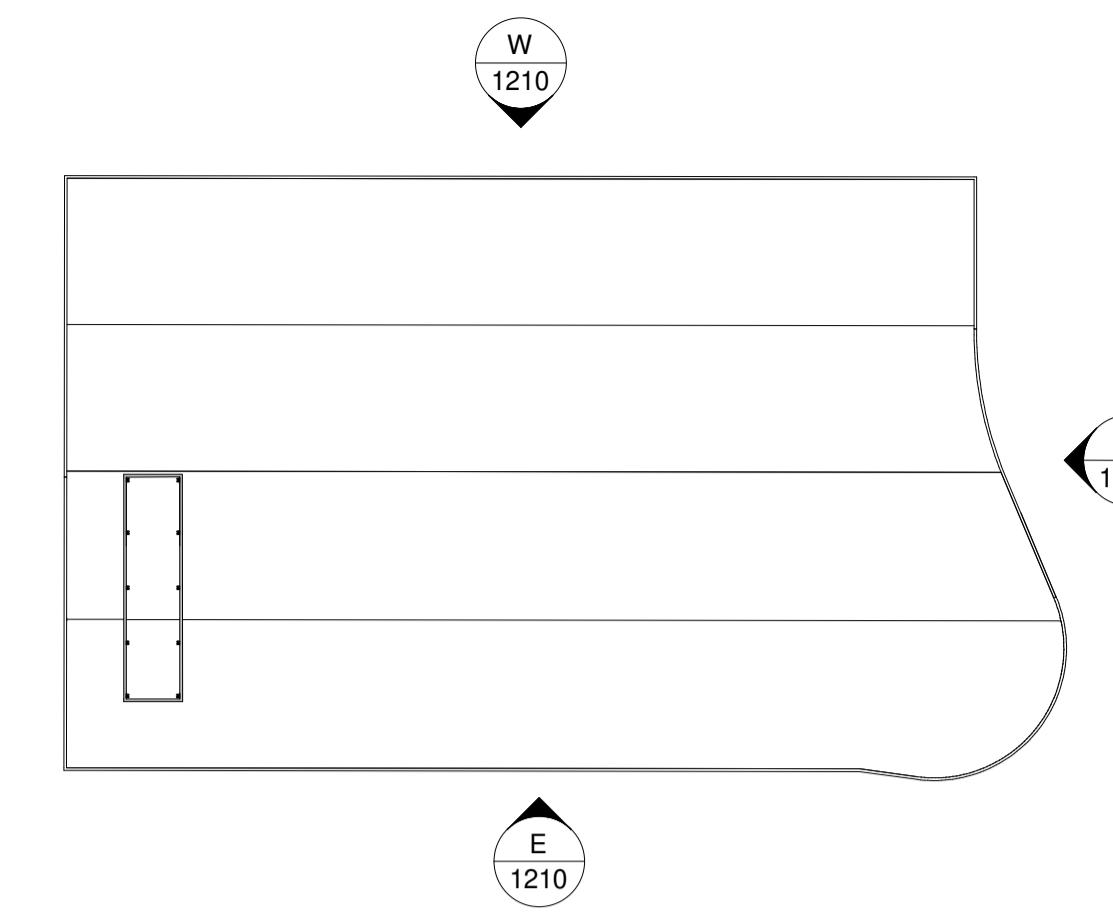

Key Plan
1 : 1000

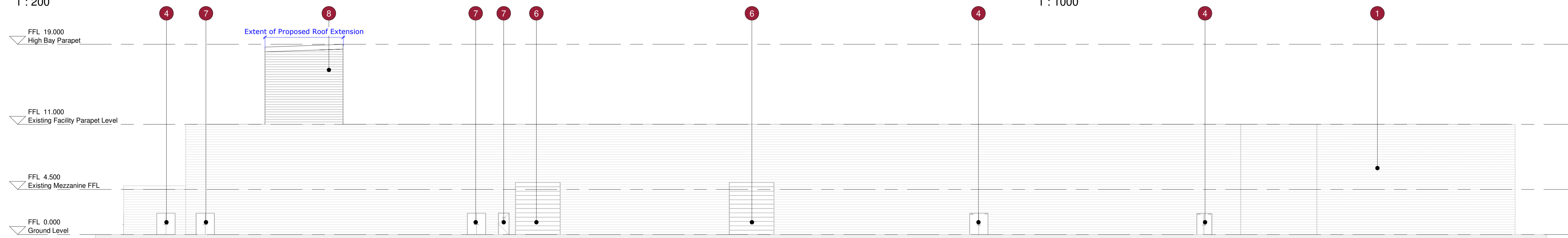

East Elevation
1 : 200

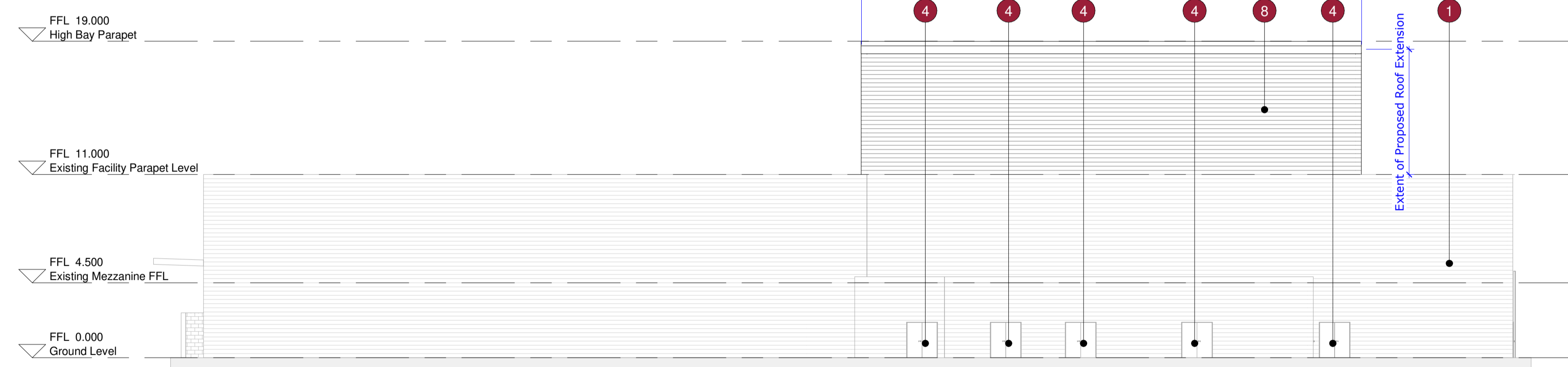

South Elevation
1 : 200

Materials Key:

- 1 Existing Horizontal Trapezoidal Cladding
- 2 Existing Glazed Curtain Walling System
- 3 Existing Grey Roller Shutter Door
- 4 Existing Grey Personnel Door
- 5 Existing Glass Personnel Door
- 6 Proposed Roller Shutter Door Colour: To match existing
- 7 Proposed Personnel Door Colour: To match existing
- 8 Proposed Horizontal Trapezoidal Cladding Colour: To match existing Silver

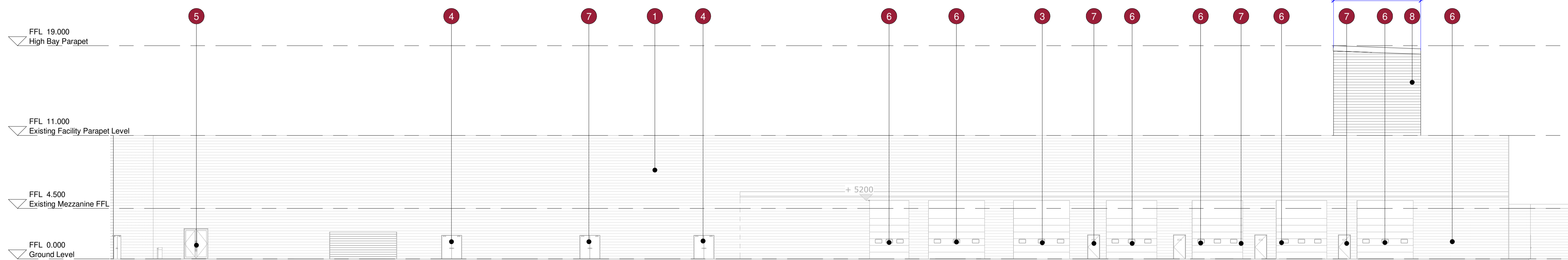

West Elevation
1 : 200



P03	SH	KB	KB	18/01/21
Minor amendments for planning applications				
P02	SH	KB	KB	08/01/21
Updated to suit clients comments.				
P01	SH	KB	KB	14/12/20
Planning Issue.				
Rev	Drawn By:	Checked By:	Approved By:	Date:
Amendments				
Project: GCB Cocoa Production Facility, Glemsford				
Title: Proposed Chocolate Building Elevations				
Drawing Number:				
Identification / Location:		Sheet Number:		
Project Code:	Originator Code:	Vol / Zone:	Level:	Type: Role: Number:
GCB	BED	Z2	EL	DR A 1210

Rev Description:	Status Code:	Model Ref:	Rev No:
Preliminary	S1	ARC02	P03
Scale:	Sheet:	Discipline:	BED Project Number:
1:200	A1	Architctural	NWK 200063

Client: