

NOTES:

1. If this drawing has been received electronically it is the recipients responsibility to print the document to the correct scale.
2. All dimensions are in millimetres unless stated otherwise. It is recommended that information is not scaled off this drawing.
3. This drawing should be read in conjunction with all other relevant drawings and specifications.

Key

- 1 Proposed Trapezoidal Vertical Cladding
Colour: Silver (to reflect surrounding and reduce building impact)
- 2 Proposed Trapezoidal Profiled Roof Cladding
Colour: Silver to Reflect Surroundings
- 3 Proposed Steel Doorset
Colour: Dark Grey
- 4 Proposed Insulated Roller Shutter Door
Colour: Dark Grey
- 5 Proposed Glazed Doorset
Mullion Colour: Dark Grey
- 6 Proposed Curtain Wall Glazing
Mullion Colour: Dark Grey
- 7 Proposed Enclosed Glazed Link Bridge to Main Facility
- 8 Proposed Guttering and RWP
- 9 Proposed Photovoltaics

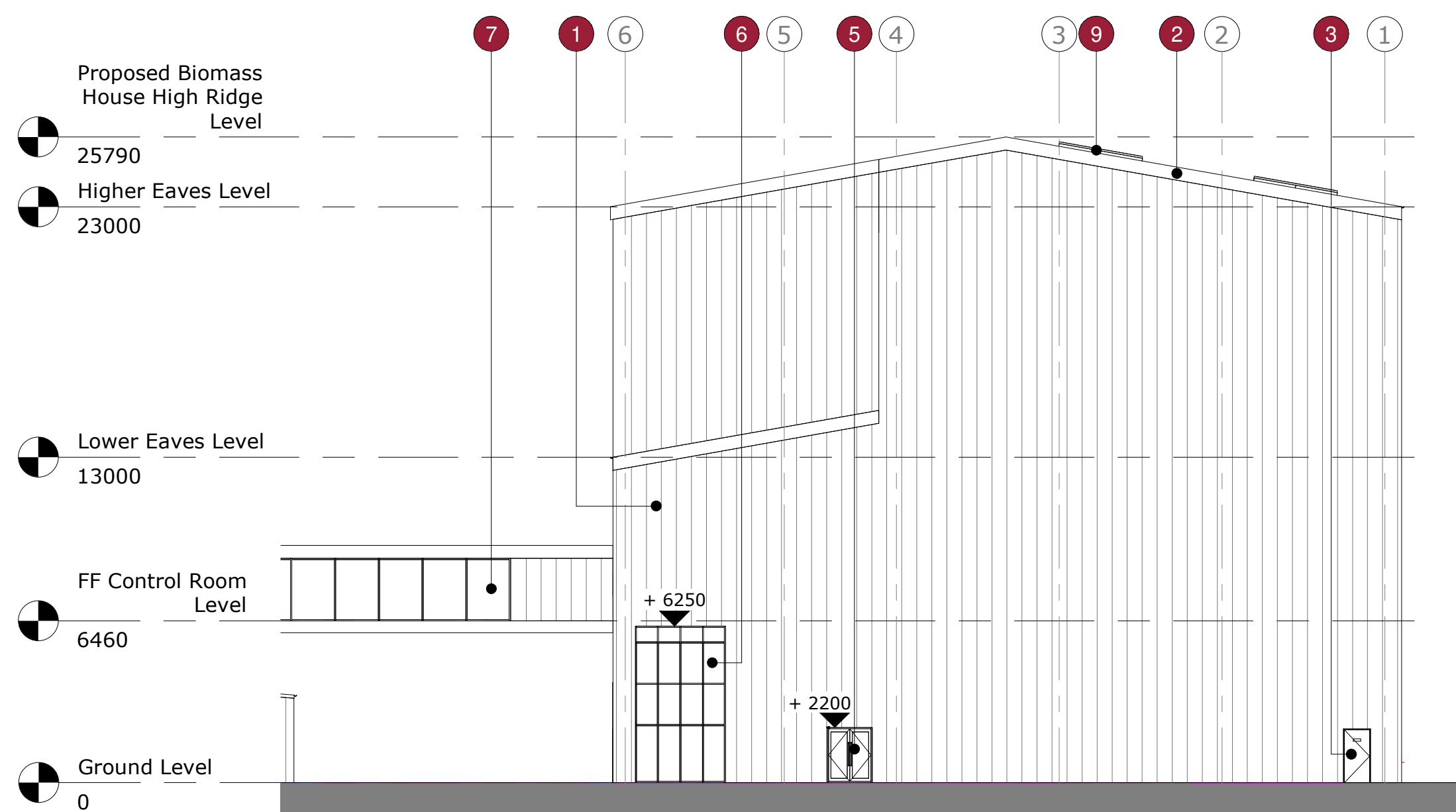

North Elevation
1 : 200

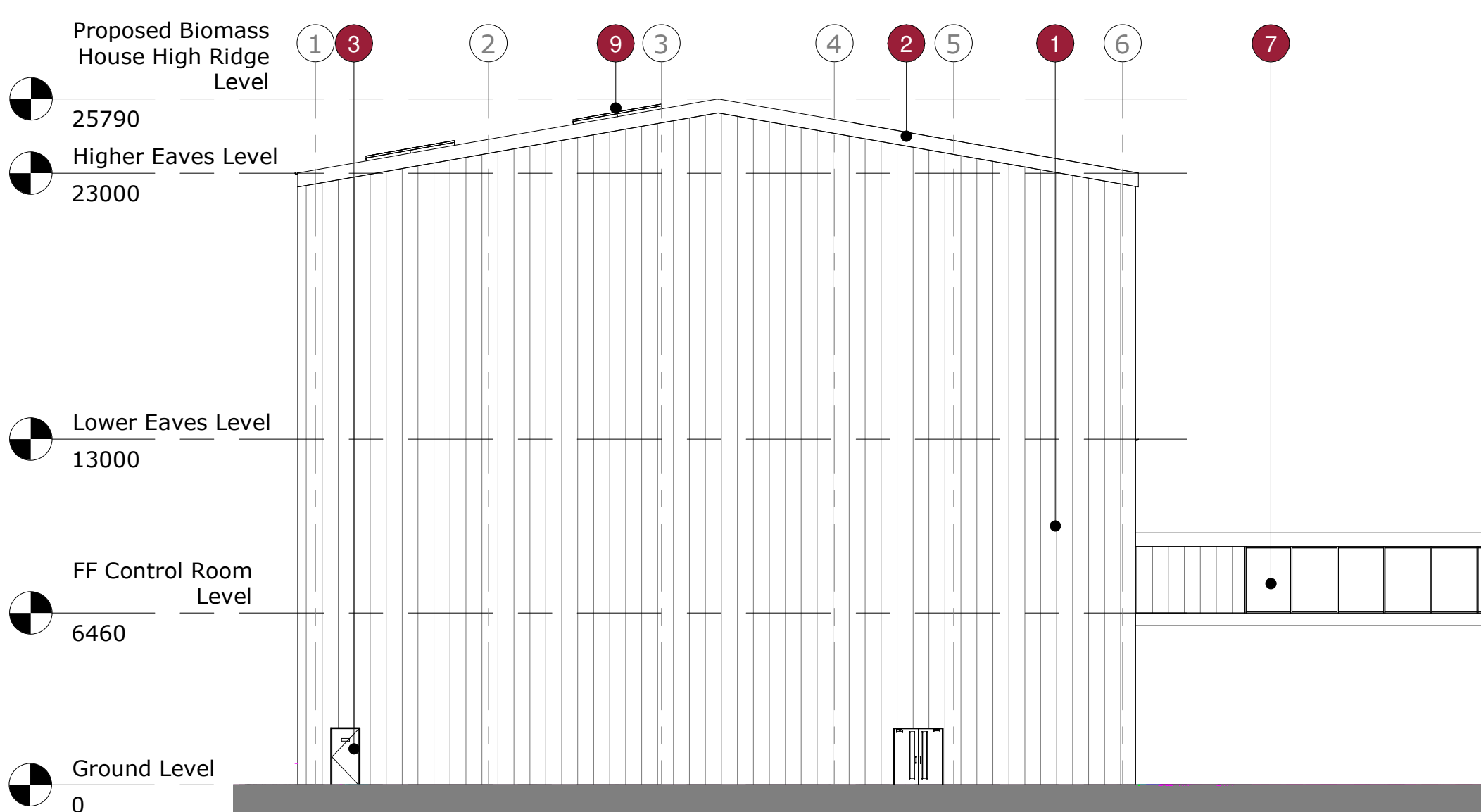

South Elevation
1 : 200

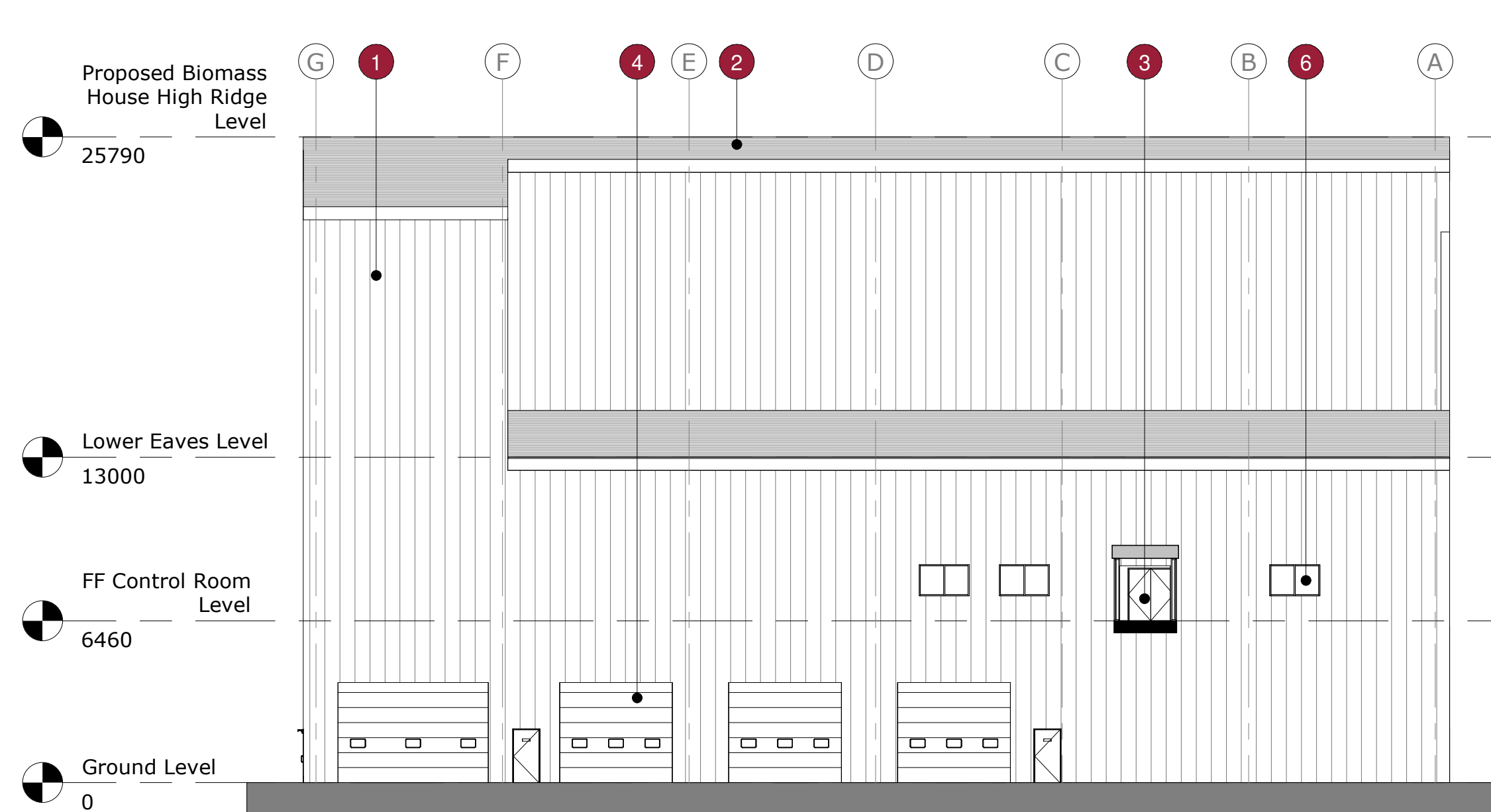

East Elevation
1 : 200

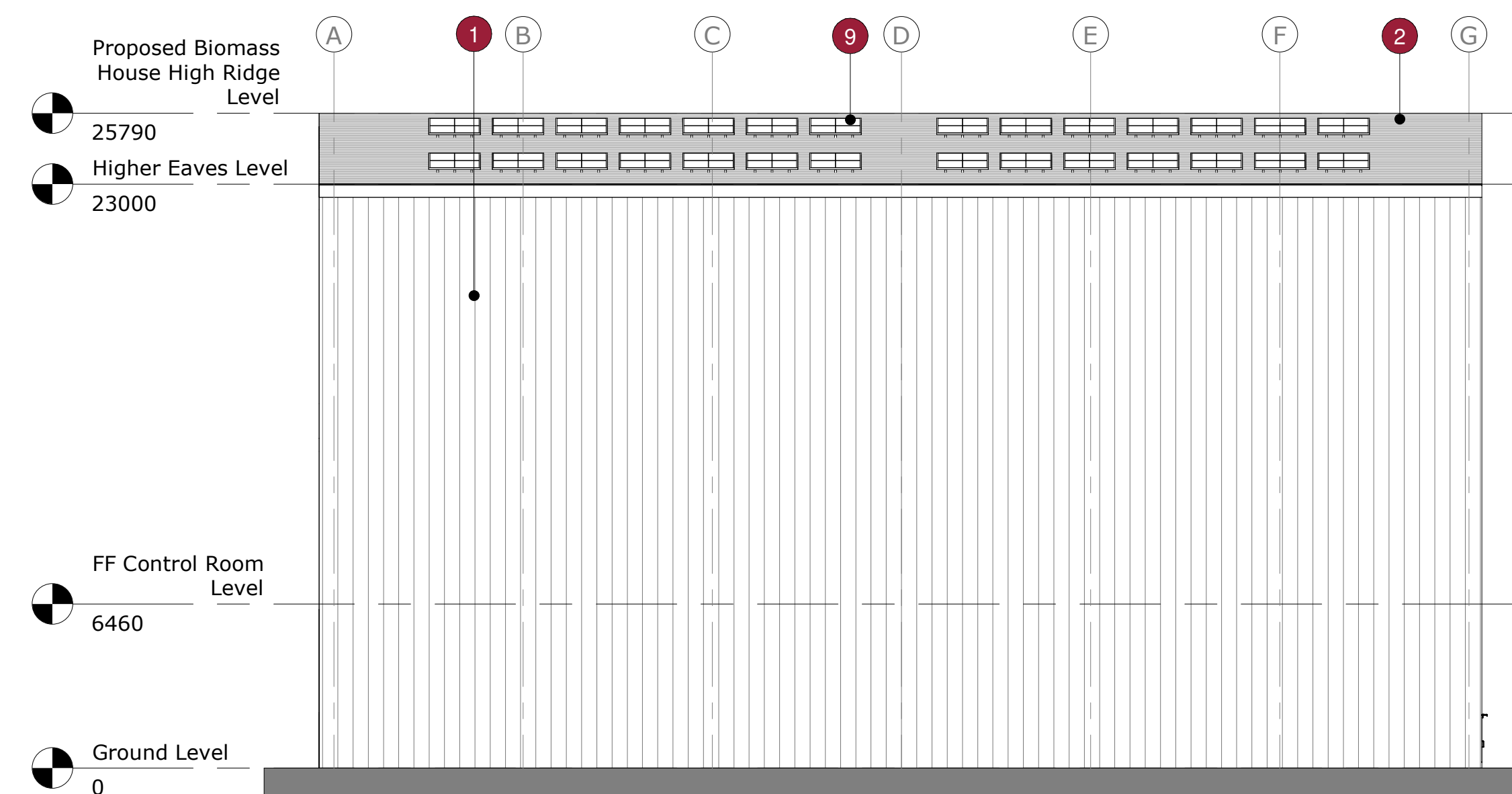

West Elevation
1 : 200

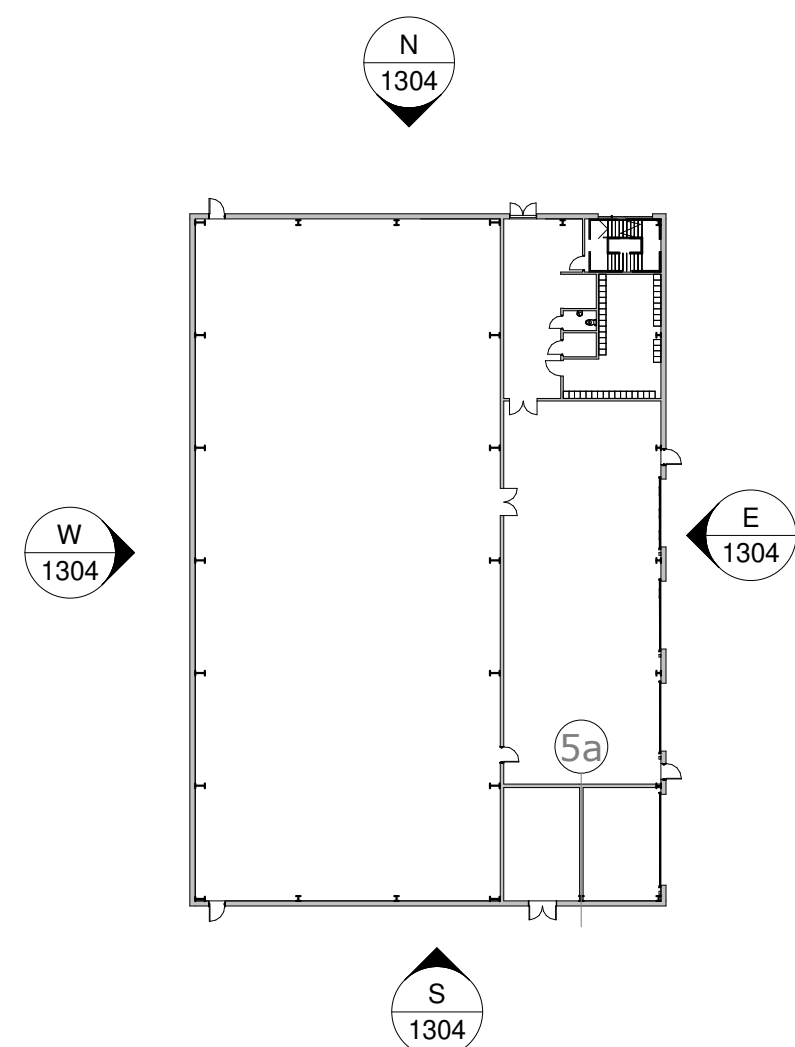

Key Plan
1 : 500

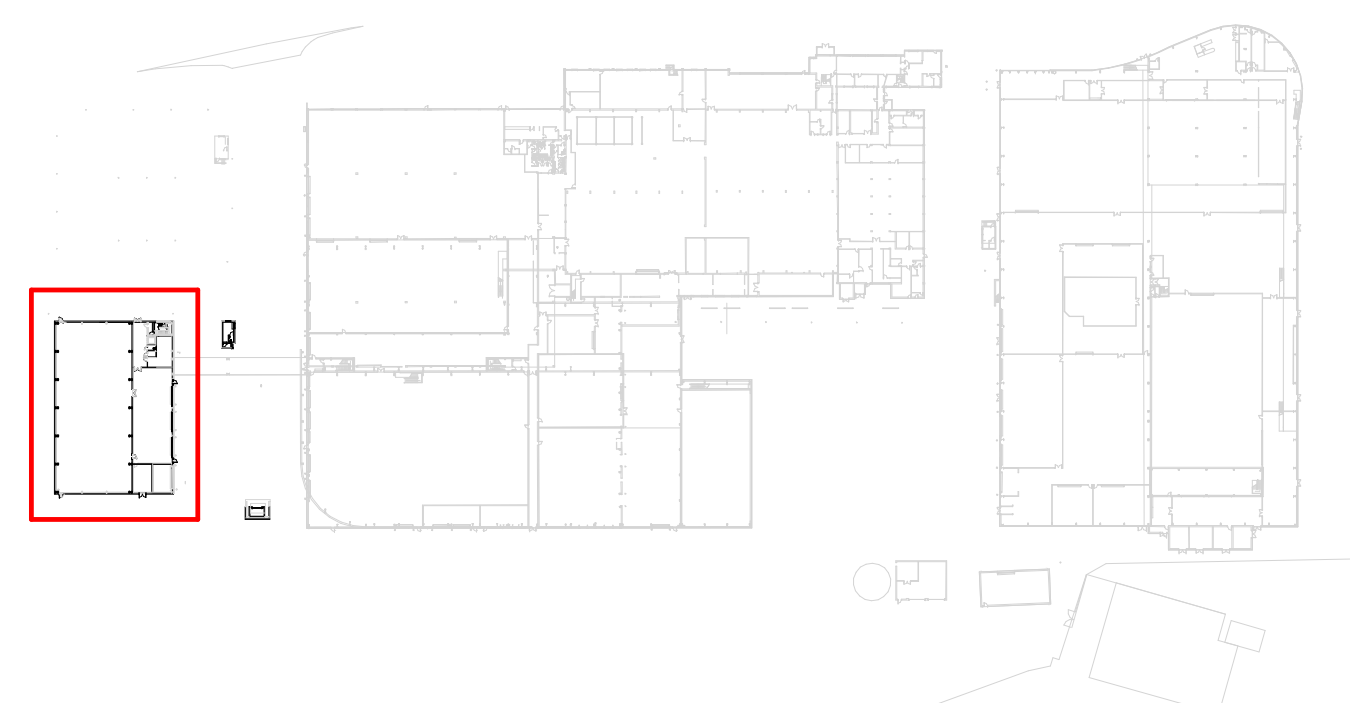

Key Plan
1 : 2000

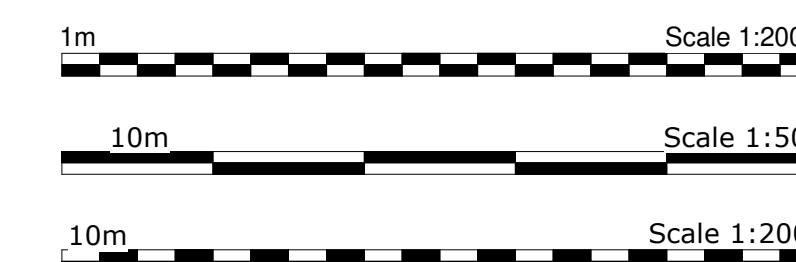

P02	EM	KB	KB	08/01/21
Drawing updated to suit clients comments				
P01	EM	KB	KB	18/12/20
Planning issue				
Rev	Drawn By:	Checked By:	Approved By:	Date:
Amendments				
Project: GCB Cocoa Production Facility, Glemsford				
Title: Proposed Biomass Boiler Elevations				
Drawing Number:				
Identification / Location:		Sheet Number:		
Project Code:	Originator Code:	Vol / Zone:	Level:	Type:
Code:				Role:
				Number:
GCB	BED	Z3	EL	DR A 1304
Rev Description:		Status Code:	Model Ref:	Rev No:
Preliminary		S1	ARC01	P02
Scale:	Sheet:	Discipline:	BED Project Number:	
1:200	A1	Architectural	NWK 200063	
Client:				

