

NOTES:

1. If this drawing has been received electronically it is the recipients responsibility to print the document to the correct scale.
2. All dimensions are in millimetres unless stated otherwise. It is recommended that information is not scaled off this drawing.
3. This drawing should be read in conjunction with all other relevant drawings and specifications.

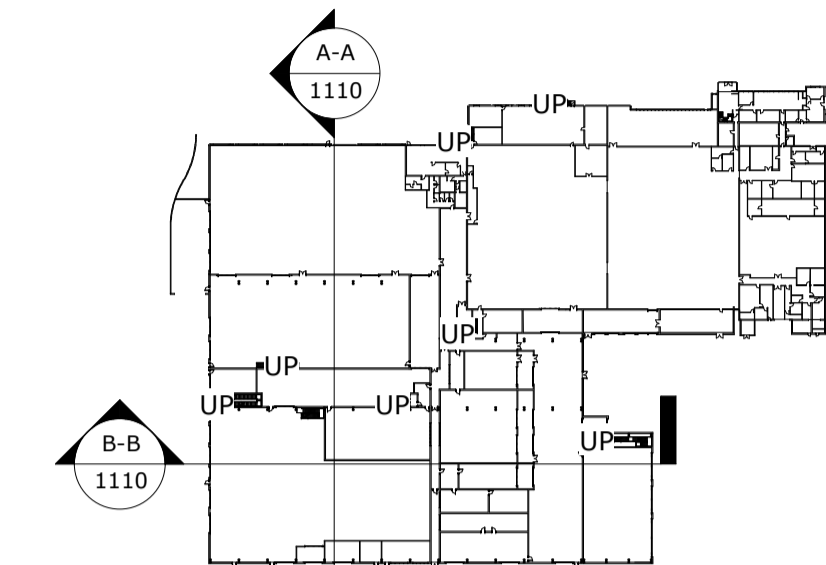

Key Plan
1 : 2000

- Key
- 1 Proposed Trapezoidal Vertical Cladding
Colour: Silver (to reflect surrounding and reduce building impact)
 - 2 Proposed Profiled Metal Roof
 - 3 Proposed Flat Roof
Colour: Dark Grey
 - 4 Proposed Steel Doorset
Colour: Dark Grey
 - 5 Proposed Insulated Roller Shutter Door
Colour: Dark Grey

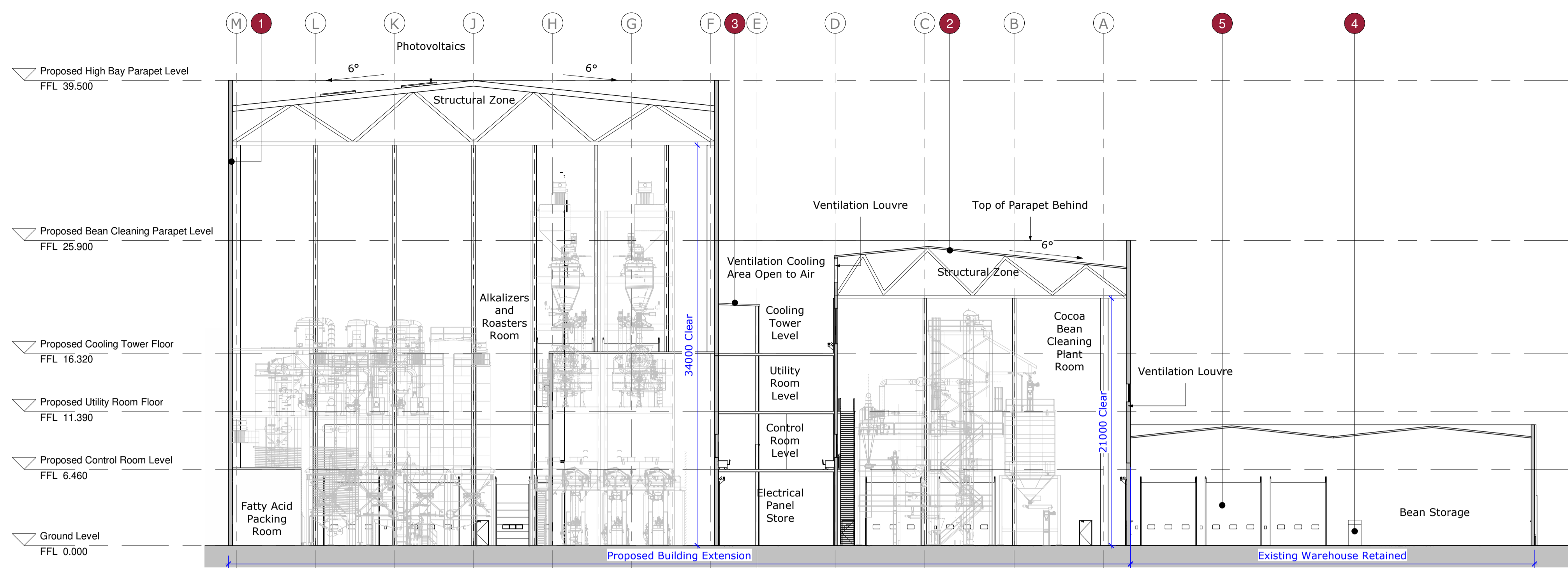

Section A-A - Longitudinal Section
1 : 250

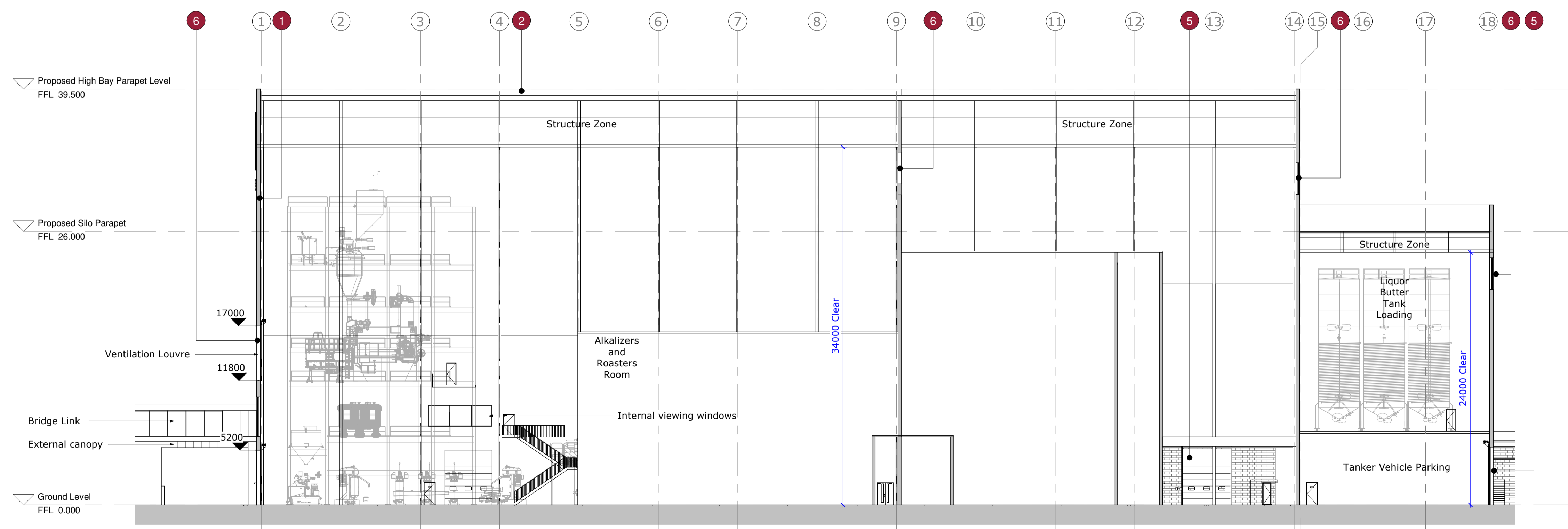

Section B-B - Short Section
1 : 250

P03	SH	KB	KB	18/01/21
Minor amendments for planning application				
P02	EM	KB	KB	08/01/21
Updated to suit clients comments				
P01	EM	KB	KB	14/12/20
Planning issue				

Rev	Drawn By:	Checked By:	Approved By:	Date:
Amendments				

Project:
GCB Cocoa Production Facility, Glemsford

Title:
Proposed Cocoa Building Sections

Drawing Number:		Sheet Number:	
Project Code:	Originator:	Vol / Zone:	Level: Type: Role: Number:
GCB	BED	Z1	SE DR A 1110

Rev Description:	Status Code:	Model Ref:	Rev No:
Preliminary	S1	ARC01	P03
Scale:	Sheet:	Discipline:	BED Project Number:
1:250	A1	Architctural	NWK 200063

Client:

