

**NOTES:**

1. If this drawing has been received electronically it is the recipients responsibility to print the document to the correct scale.
2. All dimensions are in millimetres unless stated otherwise. It is recommended that information is not scaled off this drawing.
3. This drawing should be read in conjunction with all other relevant drawings and specifications.

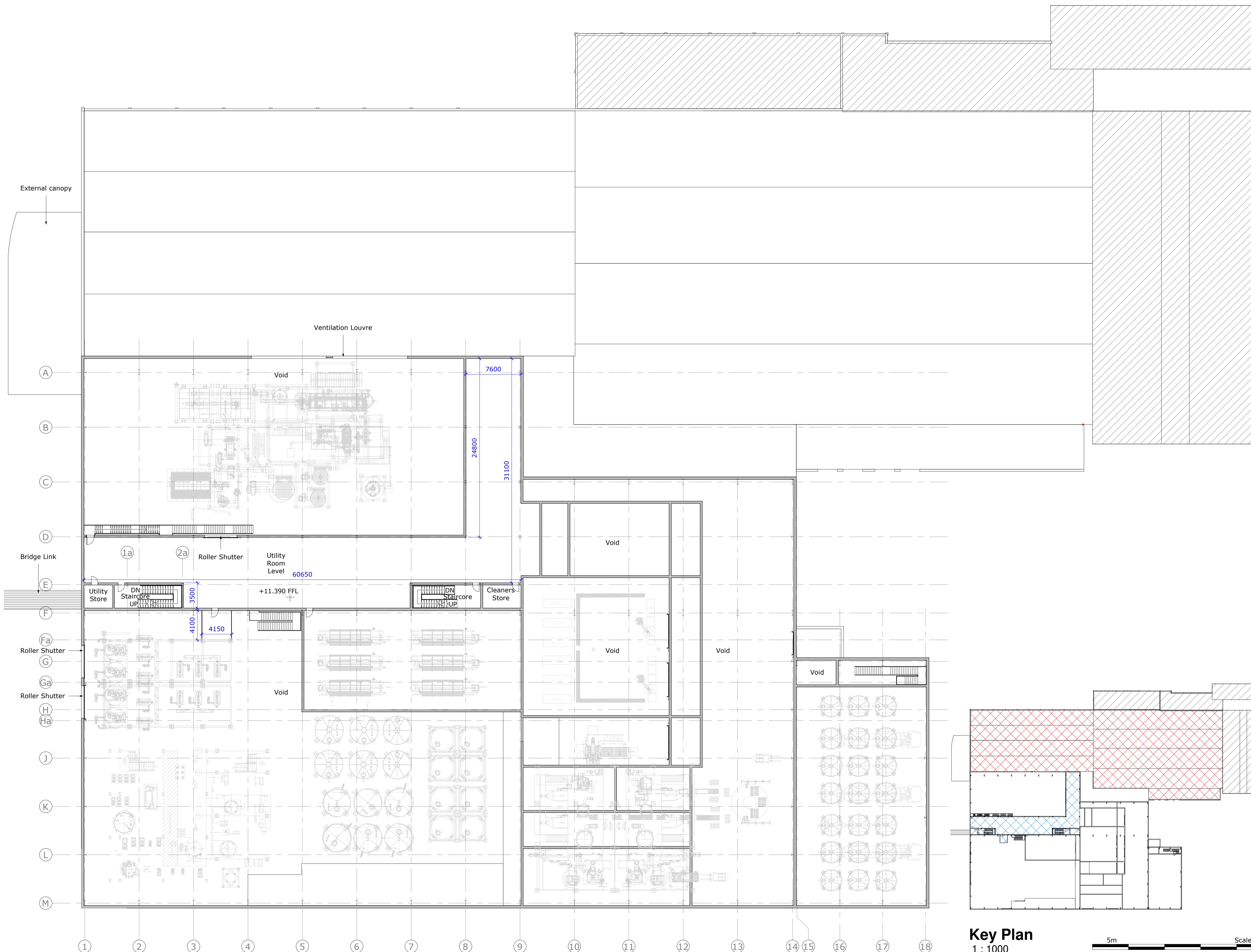

Key	
	Denotes area to remain as existing - Total GIA = 2019m <sup>2</sup>
	Denotes area to be remodelled and reused - Total GIA = 5648m <sup>2</sup>
	Denotes extent of proposed new second floor - Total GIA = 805m <sup>2</sup>



**Proposed Second Floor Plan**  
 1 : 250

**Key Plan**  
 1 : 1000



P04	SH	KB	KB	18/01/21
Minor amendments for planning application				
P03	EM	KB	KB	11/01/21
Updated to suit clients comments				
P02	EM	KB	KB	08/01/21
Updated to suit clients comments				
P01	EM	KB	KB	14/12/20
Planning issue				

Rev	Drawn By:	Checked By:	Approved By:	Date:
Amendments				

Project:  
**GCB Cocoa Production Facility, Glemsford**

Title:  
**Proposed Cocoa Building Second Floor Plan**

Drawing Number:		Identification / Location:		Sheet Number:		
Project Code:	Originator Code:	Vol / Zone:	Level:	Type:	Role:	Number:
GCB	BED	Z1	02	DR	A	1107

Rev Description:	Status Code:	Model Ref:	Rev No:
Preliminary	S1	ARC01	P04
Scale:	Sheet:	Discipline:	BED Project Number:
1:250	A1	Architectural	NWK 200063

