

**NOTES:**

1. If this drawing has been received electronically it is the recipients responsibility to print the document to the correct scale.
2. All dimensions are in millimetres unless stated otherwise. It is recommended that information is not scaled off this drawing.
3. This drawing should be read in conjunction with all other relevant drawings and specifications.

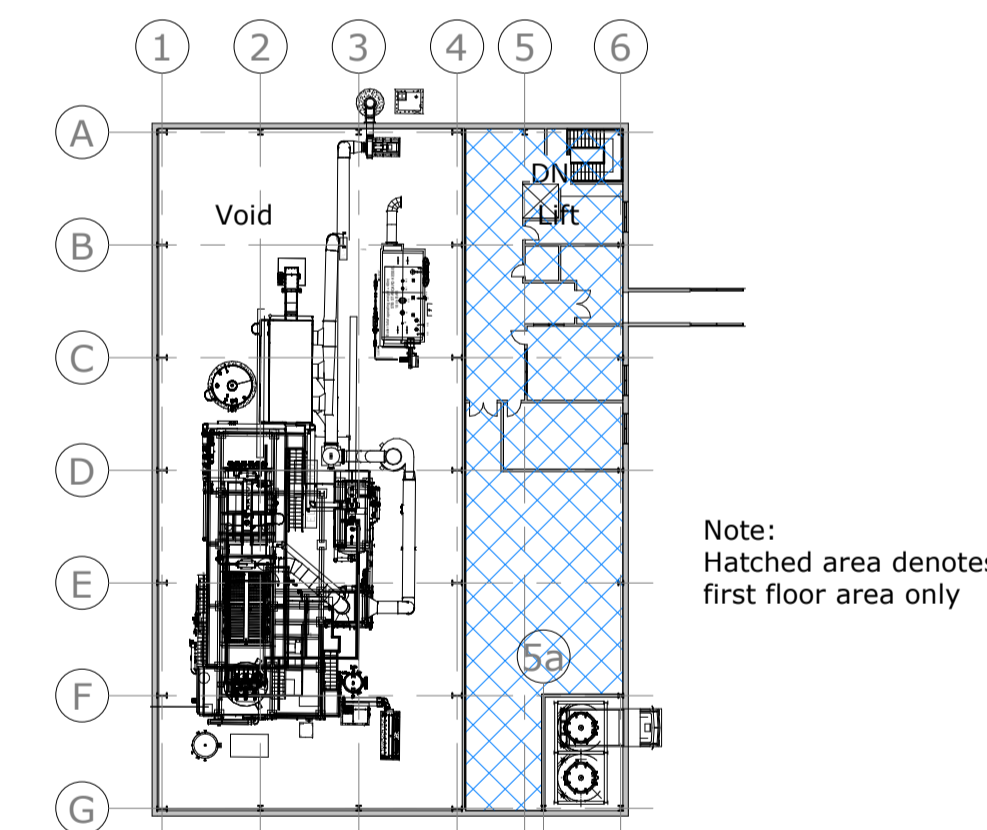

Proposed First Floor GIA = 427m<sup>2</sup>

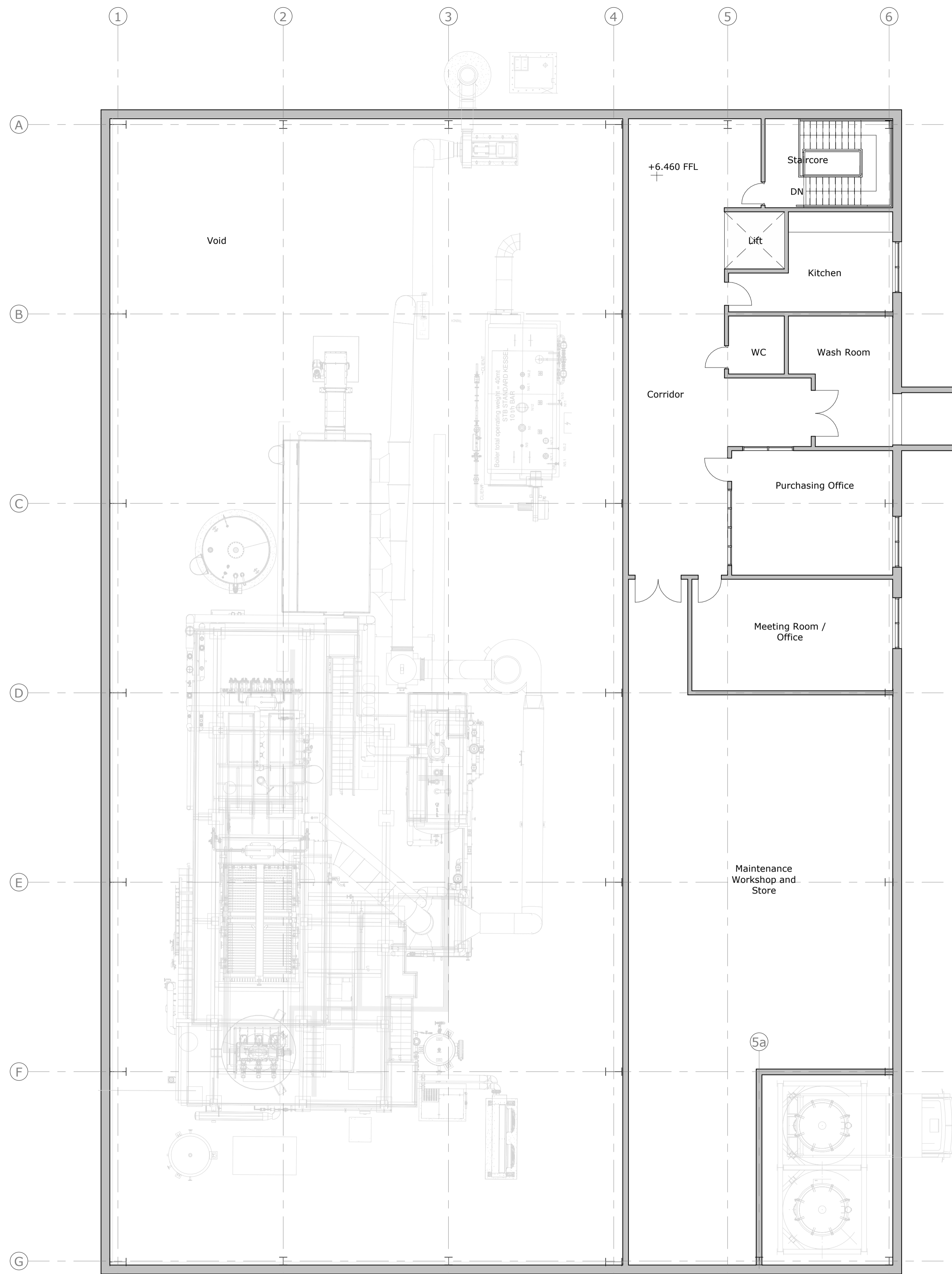

**Key Plan**  
1 : 500

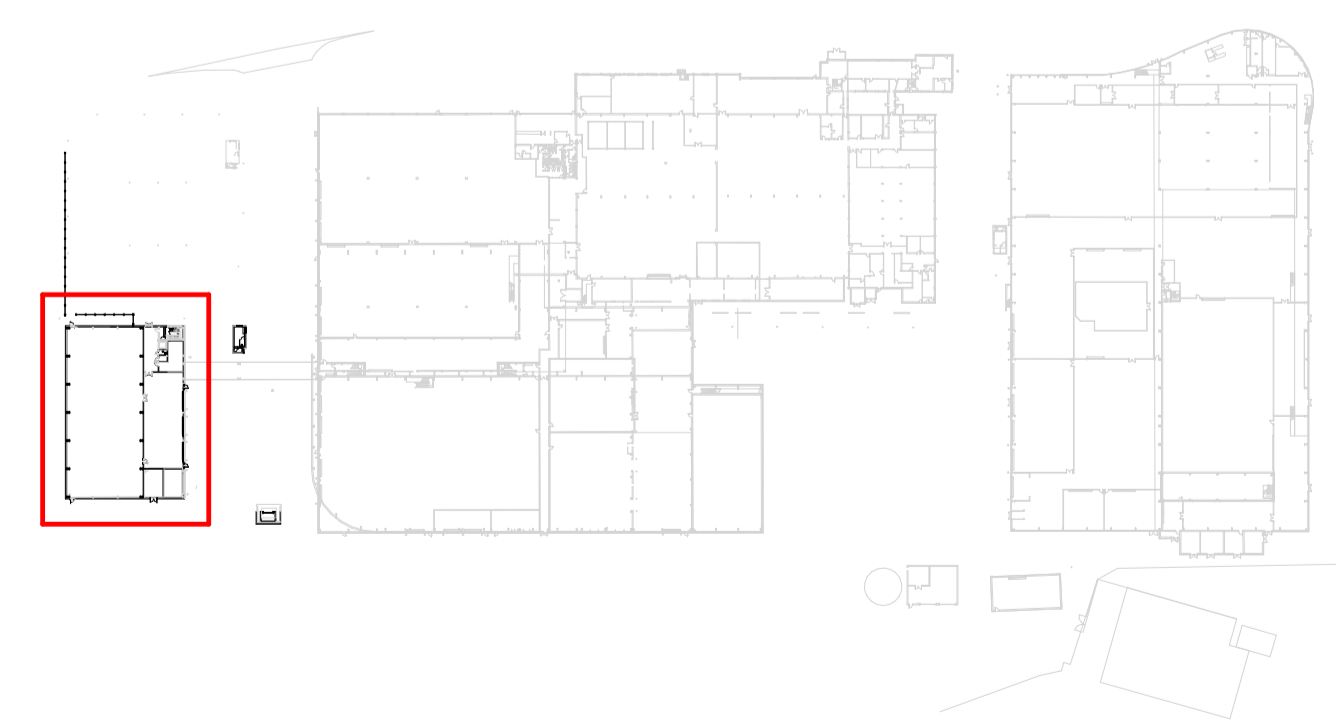

**Key Plan**  
1 : 2000

**Biomass Boiler House First Floor Plan**  
1 : 100



P02	EM	KB	KB	08/01/21
Drawing updated to suit clients comments				
P01	EM	KB	KB	18/12/20
Planning issue				
Rev	Drawn By:	Checked By:	Approved By:	Date:
Amendments				
Project: GCB Cocoa Production Facility, Glemsford				
Title: Proposed Biomass Boiler First Floor Plan				
Drawing Number:				
Identification / Location:		Sheet Number:		
Project Code:	Originator:	Vol / Zone:	Level:	Type:
Code:				Role:
				Number:
GCB	BED	Z3	01	DR A 1301

Rev Description:	Status Code:	Model Ref:	Rev No:
Preliminary	S1	ARC01	P02
Scale:	Sheet:	Discipline:	BED Project Number:
1:100	A1	Architectural	NWK 200063

Client: