

**NOTES:**

1. If this drawing has been received electronically it is the recipients responsibility to print the document to the correct scale.
2. All dimensions are in millimetres unless stated otherwise. It is recommended that information is not scaled off this drawing.
3. This drawing should be read in conjunction with all other relevant drawings and specifications.

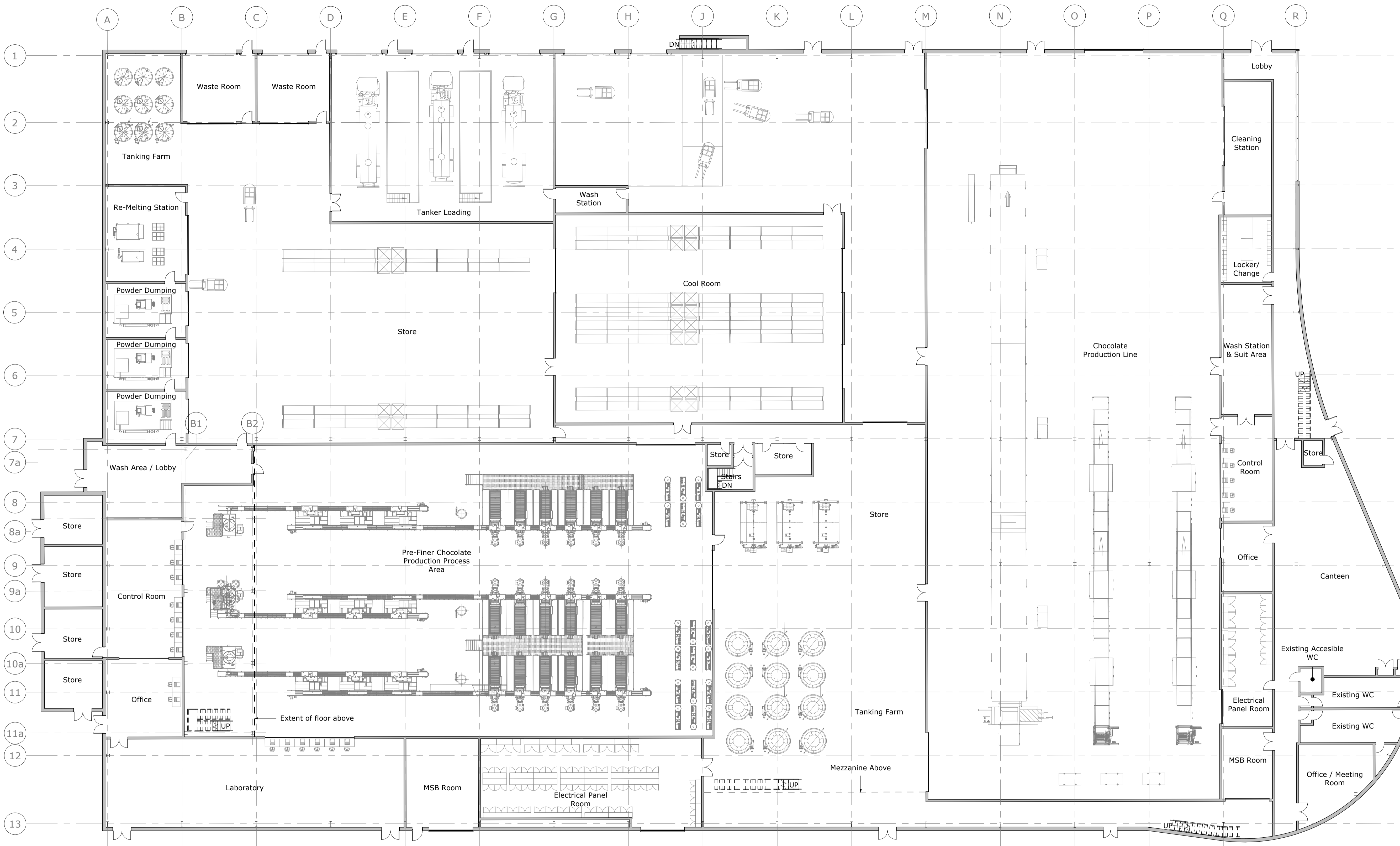

Proposed Ground Floor GIA - 9,866m<sup>2</sup>



**Proposed Ground Floor Plan**

1 : 200

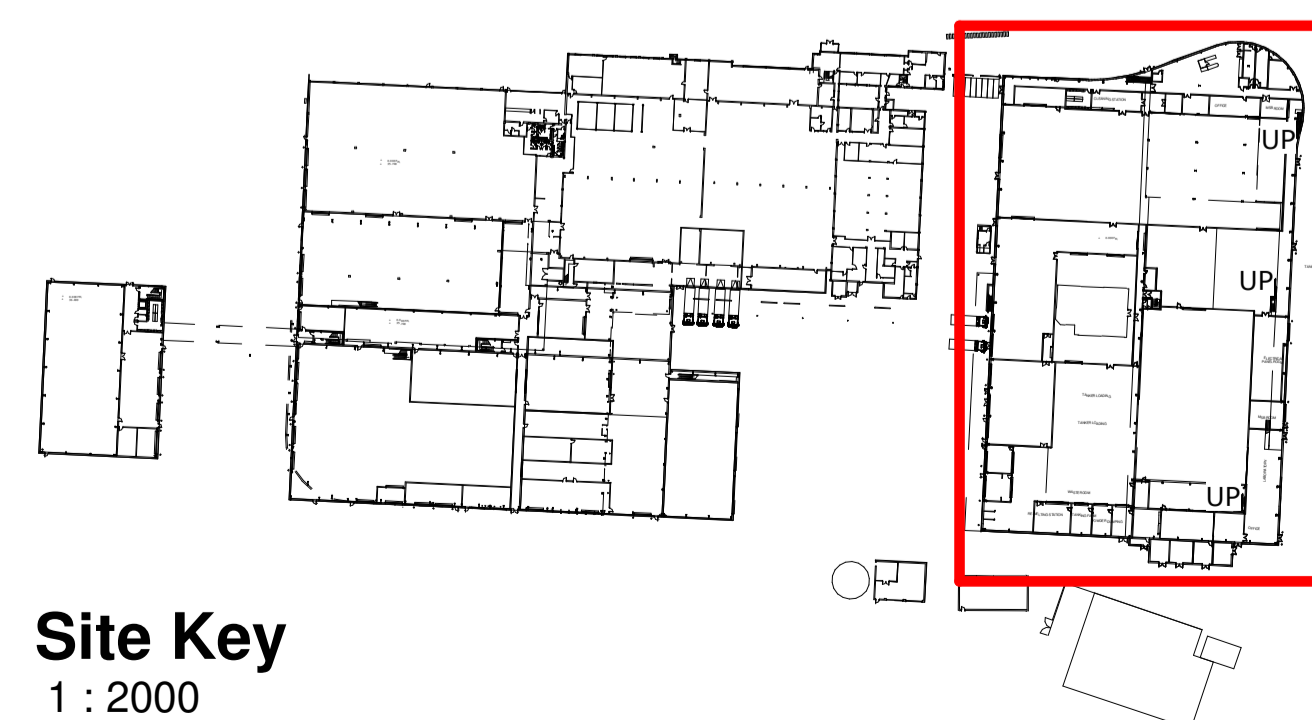

**Site Key**

1 : 2000

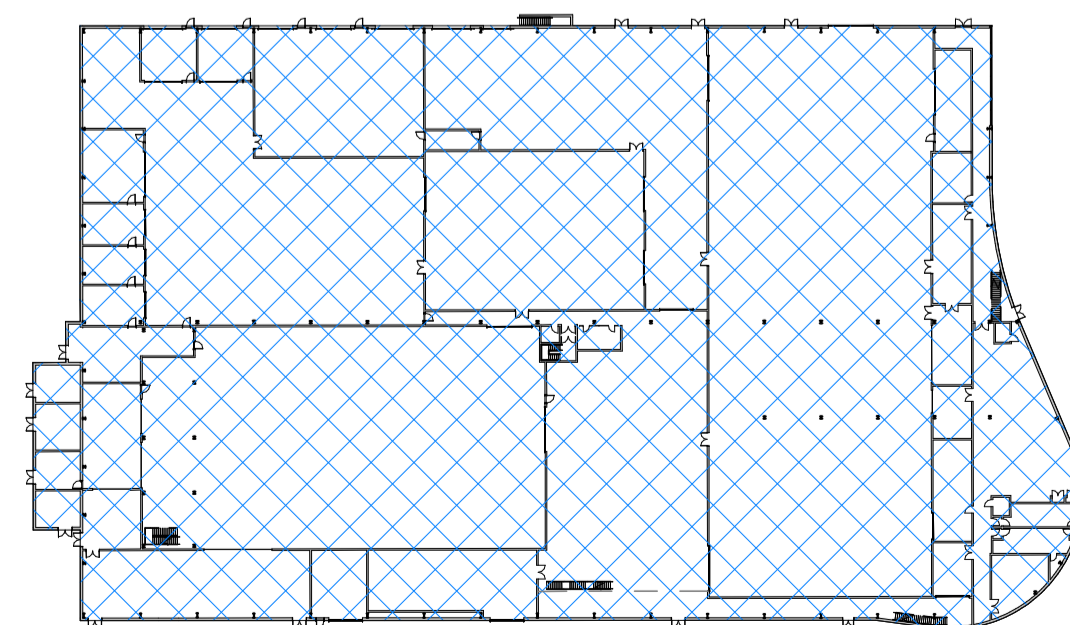

**Scope Key Plan**

1 : 1000

1m Scale 1:200

10m Scale 1:2000

P04	SH	KB	KB	18/01/21
Minor amendments for planning application				
P03	SH	KB	KB	11/01/21
Updated to suit clients comments.				
P02	SH	KB	KB	08/01/21
Updated to suit clients comments.				
P01	SH	KB	KB	14/12/20
Planning Issue.				

Rev	Drawn By:	Checked By:	Approved By:	Date:
Amendments				

Project:  
**GCB Cocoa Production Facility, Glemsford**

Title:  
**Proposed Chocolate Building Ground Floor Plan**

Drawing Number:		Sheet Number:	
Project Code:	Originator Code:	Vol / Zone:	Level: Type: Role: Numbers:
GCB	BED	Z2 00	DR A 1205

Rev Description:	Status Code:	Model Ref:	Rev No:
Preliminary	S1	ARC02	P04

Scale:	Sheet:	Discipline:	BED Project Number:
1:200	A1	Architectural	NWK 200063

Client:

