

NOTES:

1. If this drawing has been received electronically it is the recipients responsibility to print the document to the correct scale.
2. All dimensions are in millimetres unless stated otherwise. It is recommended that information is not scaled off this drawing.
3. This drawing should be read in conjunction with all other relevant drawings and specifications.

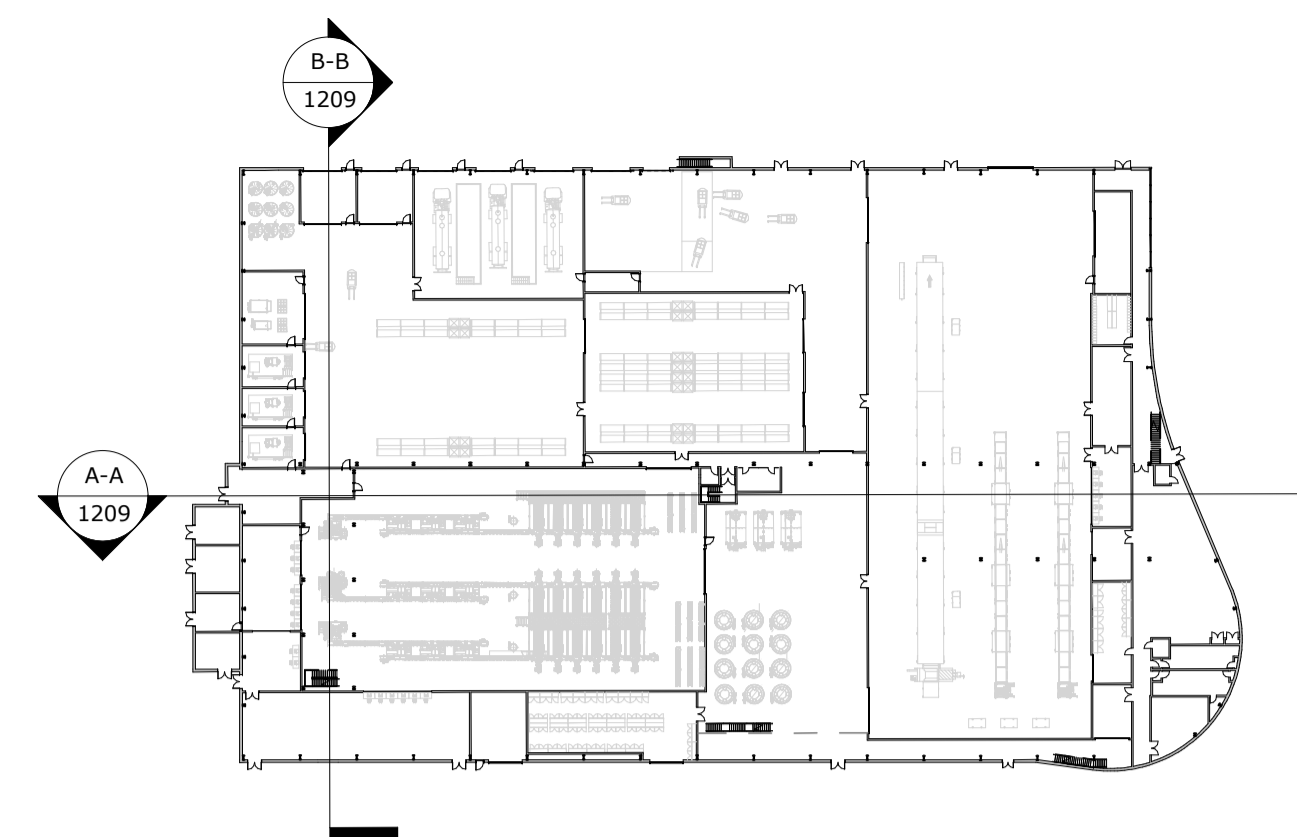

Key Plan
1 : 1000

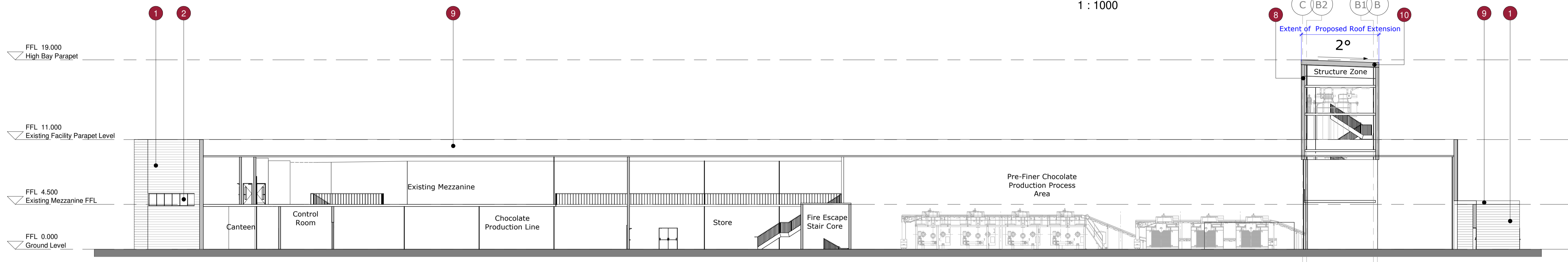

Section A-A
1 : 200

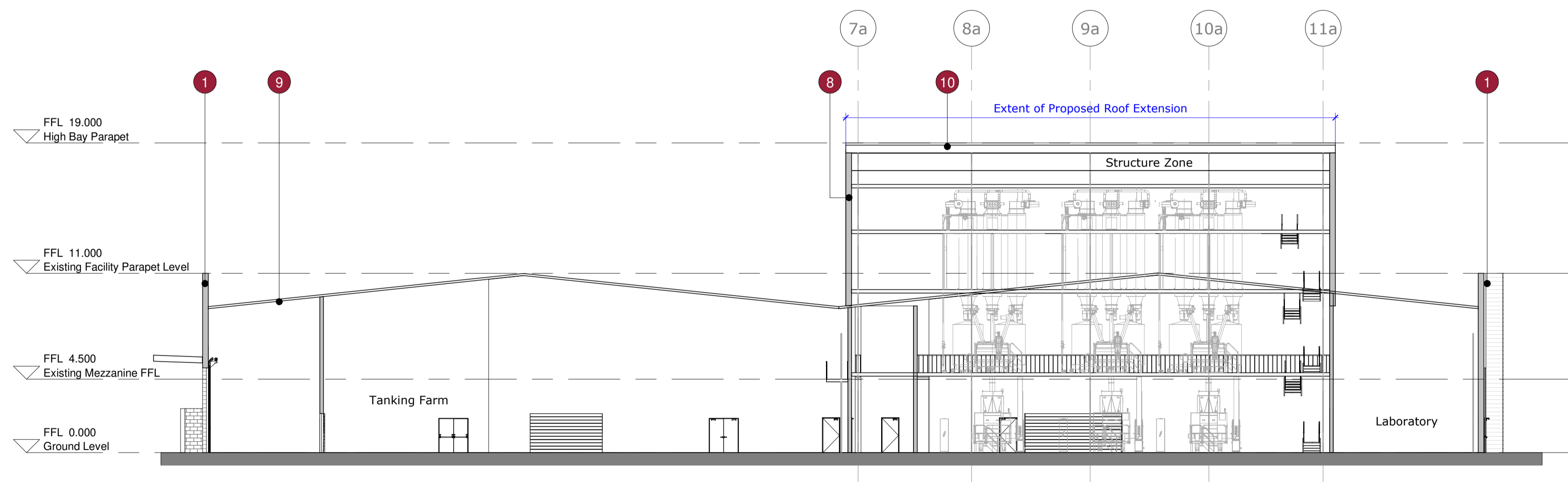

Section B-B
1 : 200

- Key:
- 1 Existing Horizontal Trapezoidal Cladding
 - 2 Existing Glazed Curtain Walling System
 - 3 Existing Grey Roller Shutter Door
 - 4 Existing Grey Personnel Door
 - 5 Existing Glass Personnel Door
 - 6 Proposed Dock Door
Colour: To match existing
 - 7 Proposed Personnel Door
Colour: To match existing
 - 8 Proposed Horizontal Trapezoidal Cladding
Colour: To match existing silver
 - 9 Existing Roof - Assumed Trapezoidal Profiled Cladding
 - 10 Proposed Single Ply Flat Roof Membrane to Match Existing

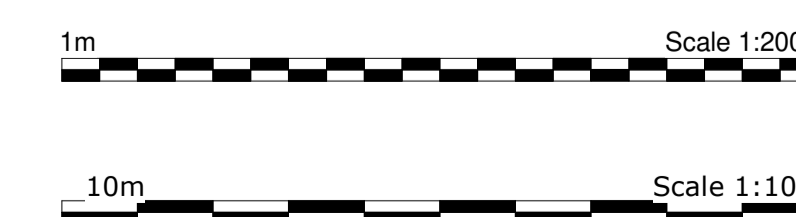

P03	SH	KB	KB	18/01/21
Minor amendments for planning applications				
P02	SH	KB	KB	08/01/21
Updated to suit clients comments.				
P01	SH	KB	KB	14/12/20
Planning Issue.				
Rev	Drawn By:	Checked By:	Approved By:	Date:
Amendments				
Project: GCB Cocoa Production Facility, Glemsford				
Title: Proposed Chocolate Building Sections				
Drawing Number:				
Identification / Location:		Sheet Number:		
Project Code:	Originator:	Vol / Zone:	Level:	Type:
Code:	Zone:	Level:	Role:	Number:
GCB	BED	Z2	SE	DR A 1209

Rev Description:	Status Code:	Model Ref:	Rev No:
Preliminary	S1	ARC02	P03
Scale:	Sheet:	Discipline:	BED Project Number:
1:200	A1	Architctural	NWK 200063

Client: