

**NOTES:**

1. If this drawing has been received electronically it is the recipients responsibility to print the document to the correct scale.
2. All dimensions are in millimetres unless stated otherwise. It is recommended that information is not scaled off this drawing.
3. This drawing should be read in conjunction with all other relevant drawings and specifications.

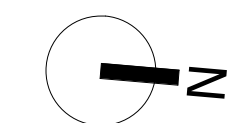

**Key:**

- ① Existing Roof - Assumed Silver Trapezoidal Profiled Cladding
- ② Proposed Single Ply Flat Roof Colour: to match existing
- Proposed Roof Extent

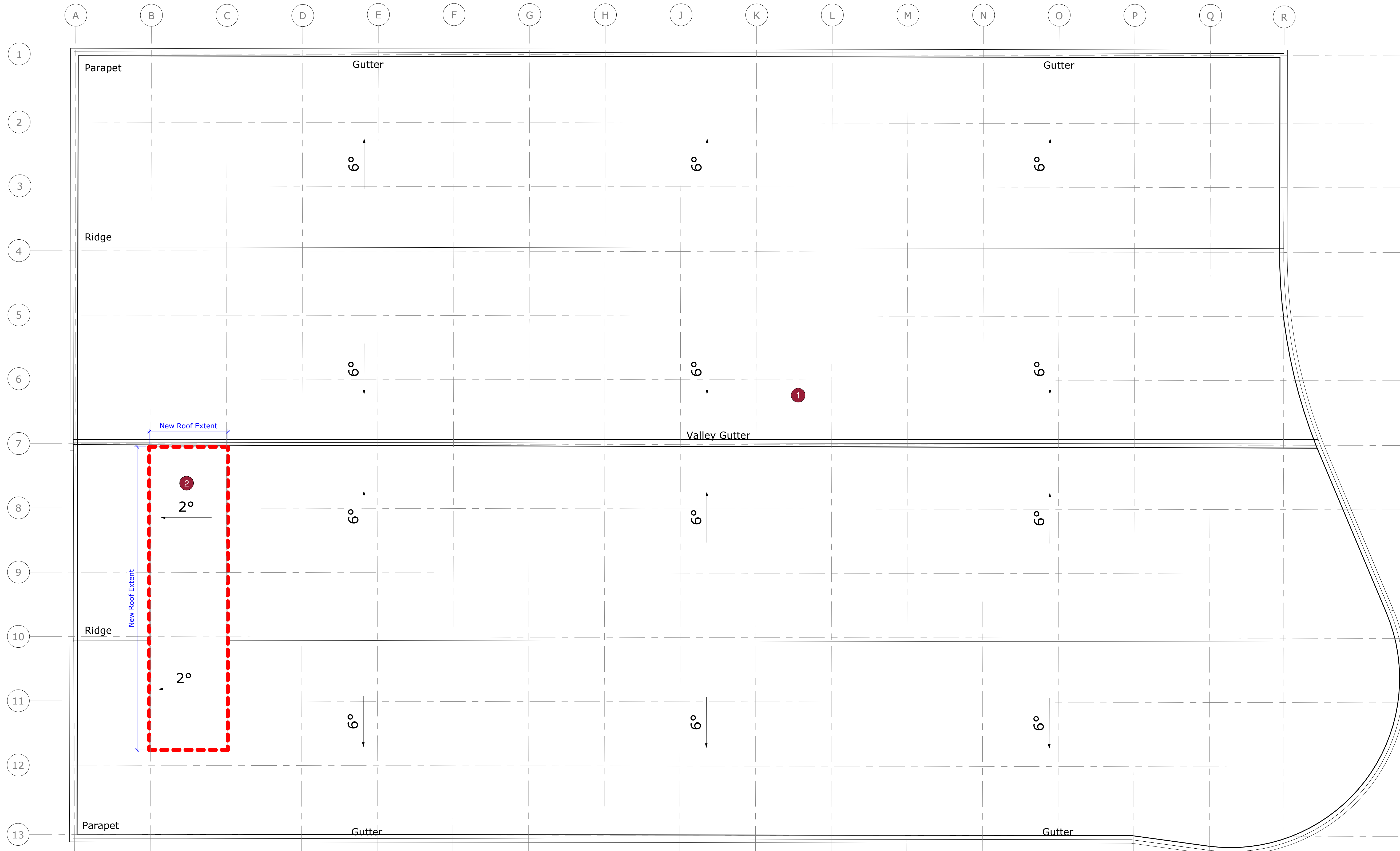

**Proposed Roof Plan**  
1 : 200

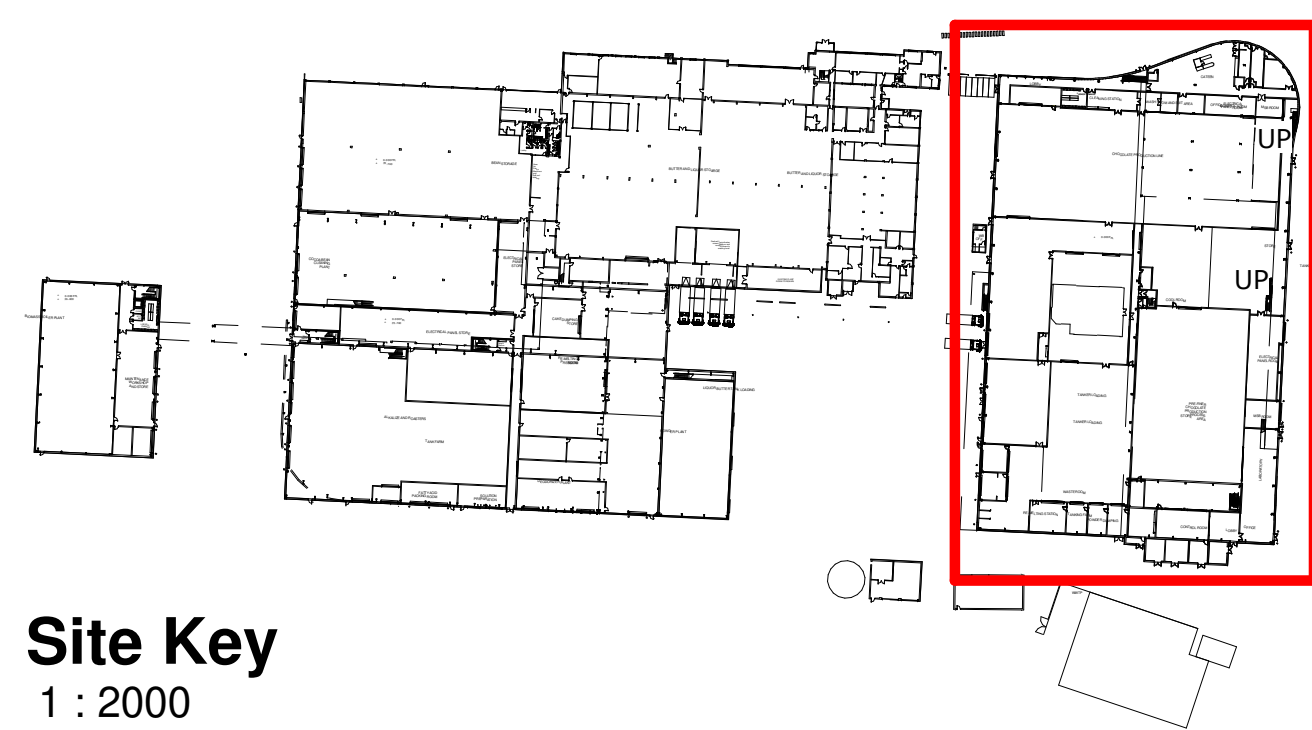

**Site Key**  
1 : 2000

P03	SH	KB	KB	18/01/21
Minor amendments for planning application				
P02	SH	KB	KB	08/01/21
Drawing updated to suit clients comments				
P01	SH	KB	KB	14/12/20
Planning Issue.				
Rev	Drawn By:	Checked By:	Approved By:	Date:
Amendments				
Project: GCB Cocoa Production Facility, Glemsford				
Title: Proposed Chocolate Building Roof Plan				
Drawing Number:				
Identification / Location:		Sheet Number:		
Project Code:	Originator Code:	Vol / Zone:	Level:	Type: Role: Number:
GCB	BED	Z2	RF	DR A 1208

Rev Description:	Status Code:	Model Ref:	Rev No:
Preliminary	S0	ARC02	P03
Scale:	Sheet:	Discipline:	BED Project Number:
1:200	A1	Architectural	NWK 200063

Client:

