

- NOTES:
1. If this drawing has been received electronically it is the recipients responsibility to print the document to the correct scale.
 2. All dimensions are in millimetres unless stated otherwise. It is recommended that information is not scaled off this drawing.
 3. This drawing should be read in conjunction with all other relevant drawings and specifications.

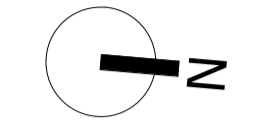

Proposed First Floor Additional GIA to Existing - 209m²
 Existing Proposed First Floor GIA to be Reduced - 124m²
 Total Increased First Floor Area GIA - 85m²

Key:
 Existing Grey Metal Flat Roof

Key
 Denotes Floor Area

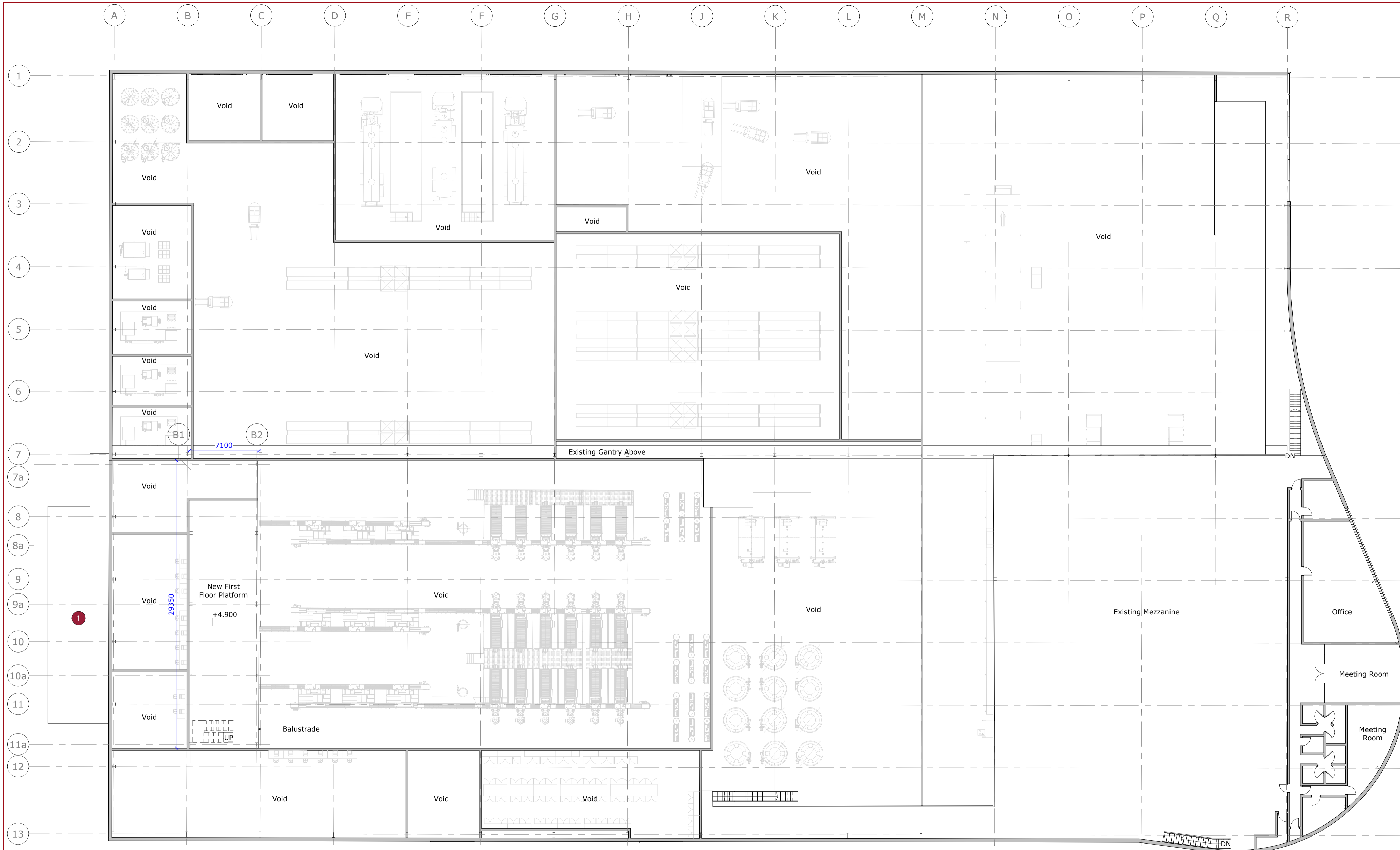

Proposed First Floor Plan
 1 : 200

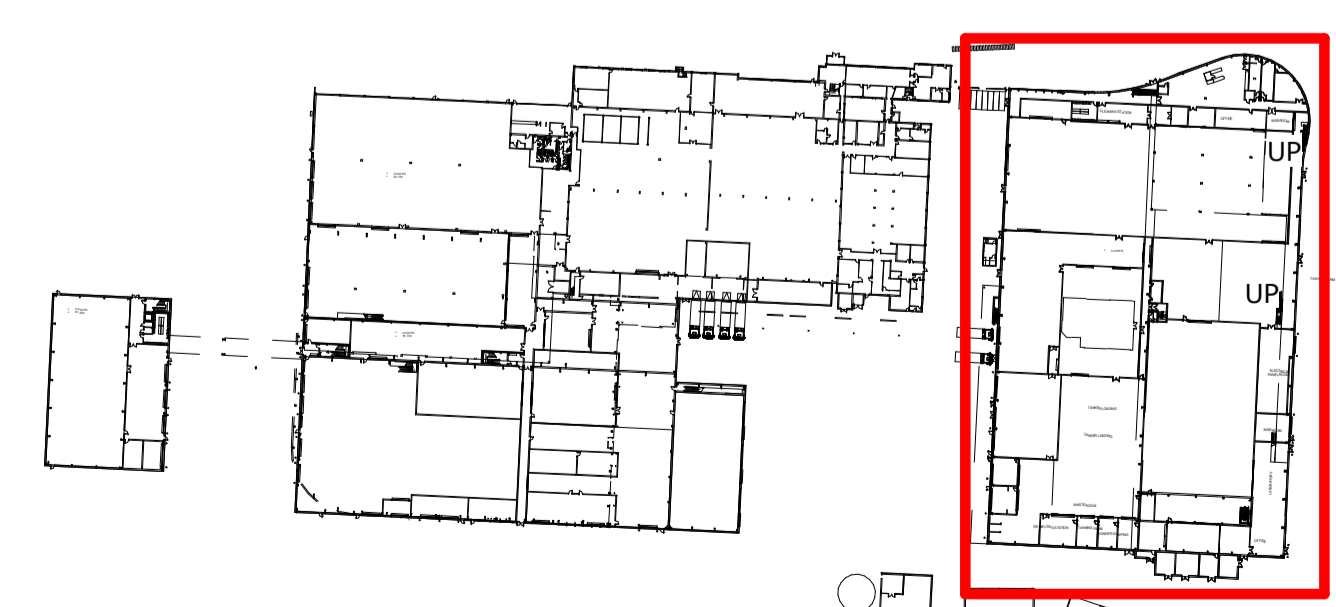

Site Key
 1 : 2000

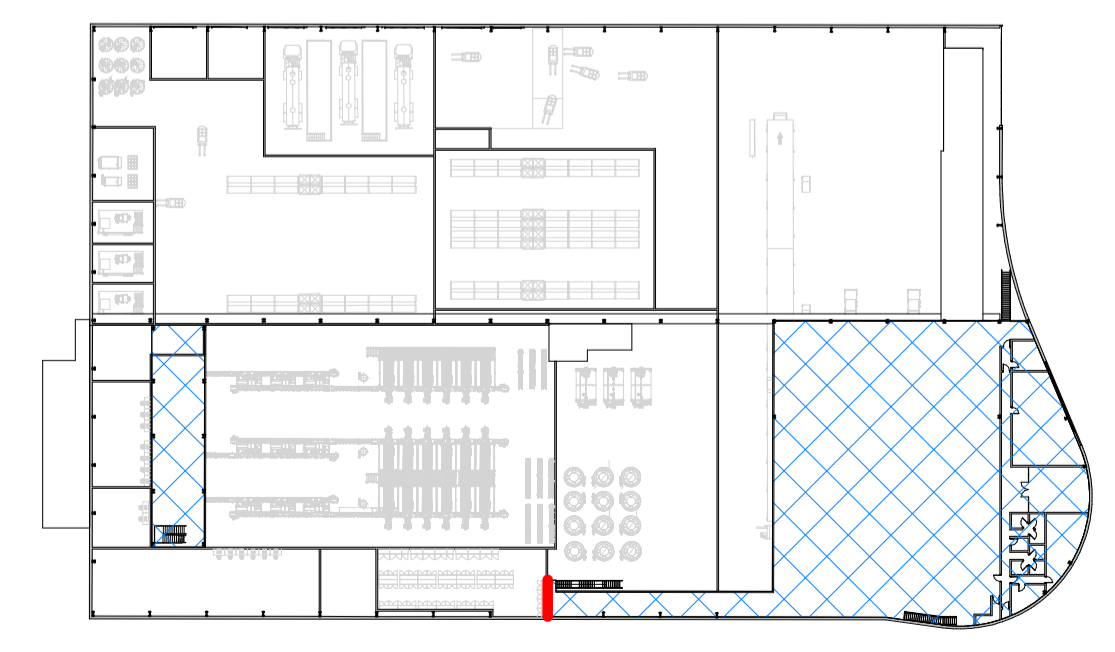

Scope Key Plan
 1 : 1000

P04	SH	KB	KB	18/01/21
Minor amendments for planning application				
P03	SH	KB	KB	11/01/21
Updated to suit clients comments.				
P02	SH	KB	KB	08/01/21
Updated to suit clients comments.				
P01	SH	KB	KB	14/12/20
Planning Issue.				

Rev	Drawn By:	Checked By:	Approved By:	Date:
Amendments				

Project:
GCB Cocoa Production Facility, Glemsford

Title:
Proposed Chocolate Building First Floor Plan

Drawing Number:		Sheet Number:			
Project Code:	Originator Code:	Vol / Zone:	Level:	Type:	Role:
GCB	BED	Z2	01	DR	A
		Number:			
		1206			

Rev Description:	Status Code:	Model Ref:	Rev No:
Preliminary	S1	ARC02	P04

Scale:	Sheet:	Discipline:	BED Project Number:
1:200	A1	Architectural	NWK 200063

Client:

