

EXISTING FRONT ELEVATION 1:100

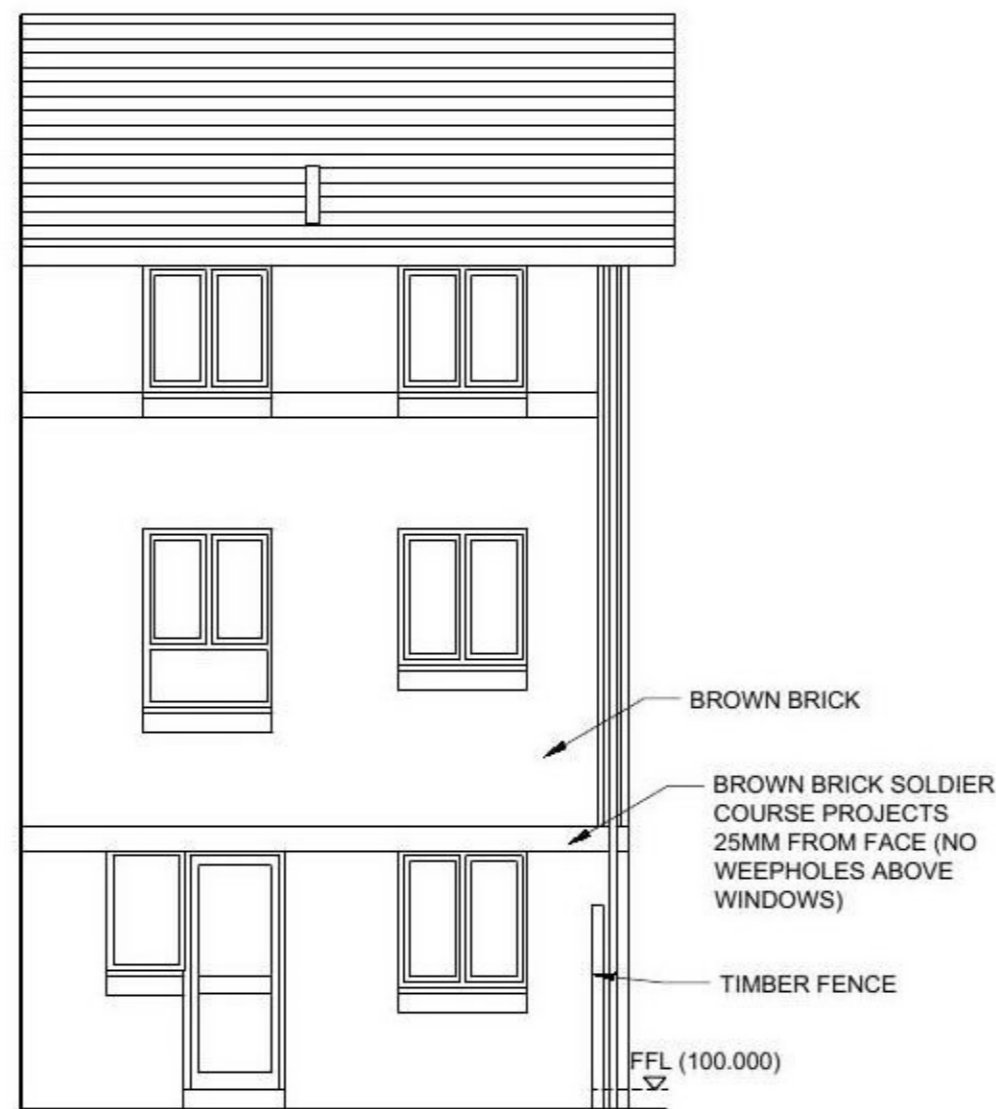

EXISTING REAR ELEVATION 1:100

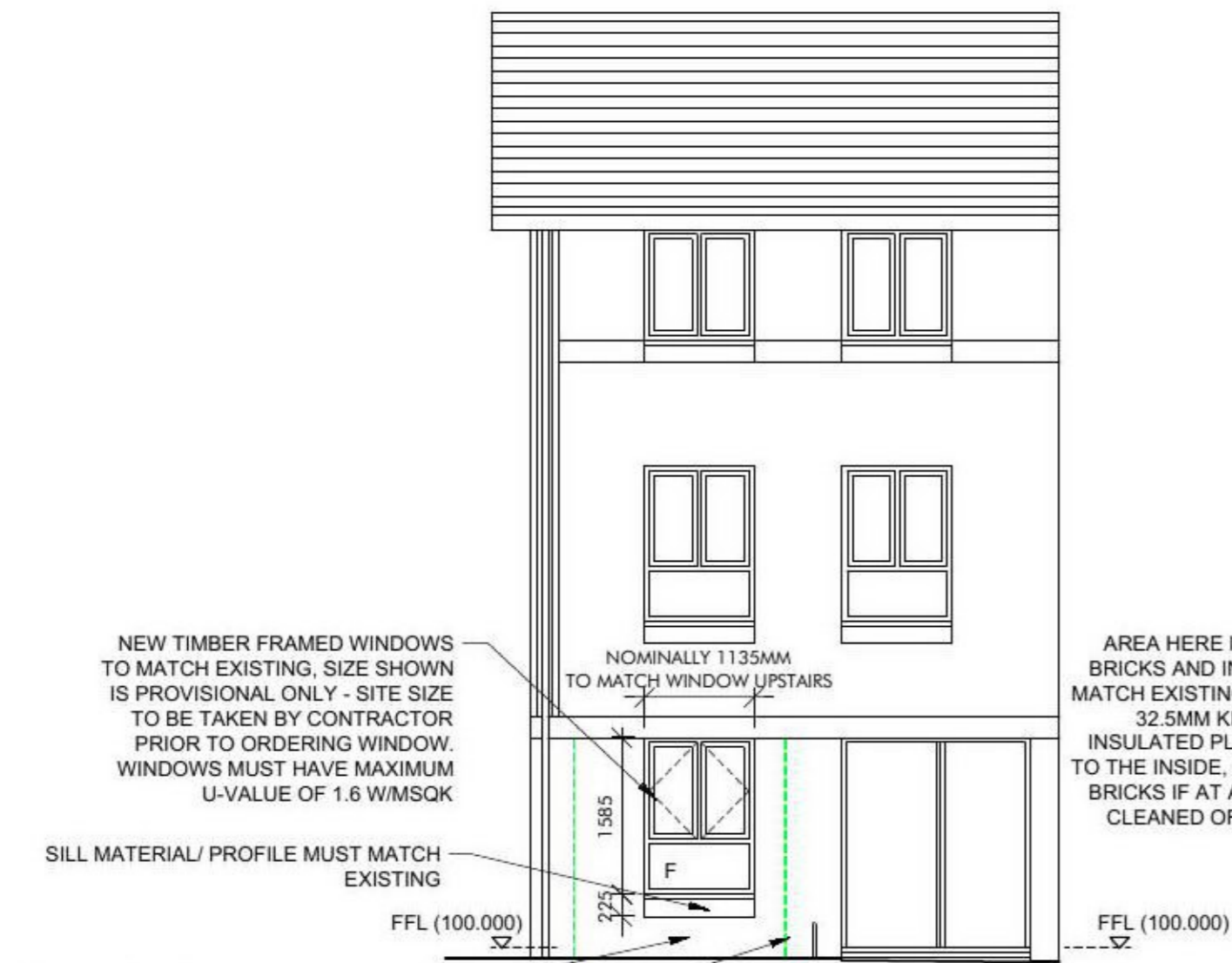
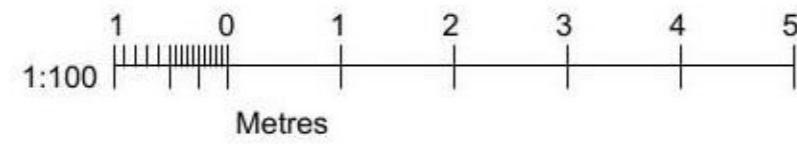

PROPOSED FRONT ELEVATION 1:100

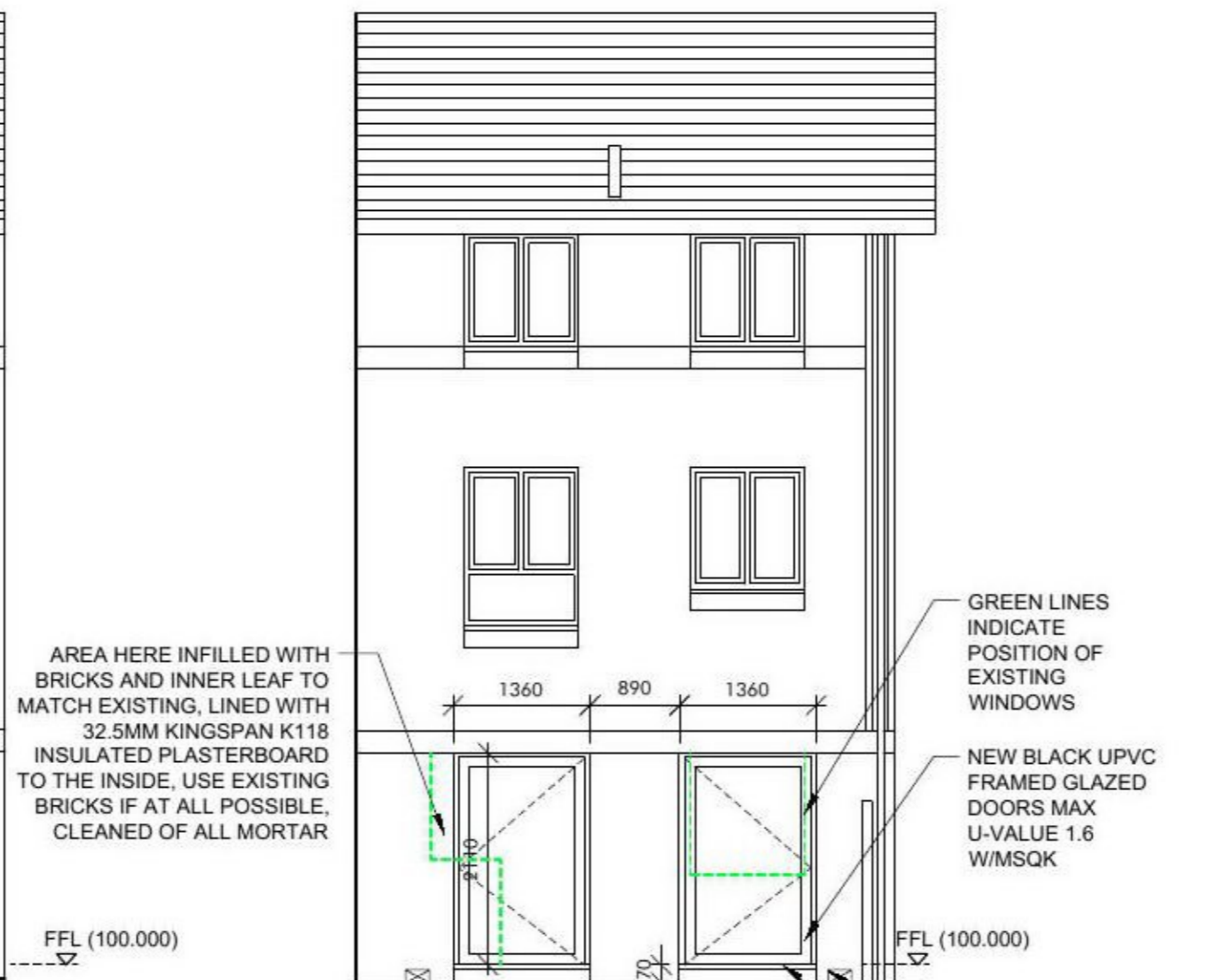

PROPOSED REAR ELEVATION 1:100

A:B Studio

Chartered Architects Ltd

www.ab-architects.co.uk

32 Langside Place, Glasgow, G41 3DL

CLIENT:
BARRY COYNE & WILLIAM TURNER
PROJECT:
70 MANSIONHOUSE GARDENS
DRAWING TITLE:
EXISTING/ PROPOSED ELEVATIONS
DRAWING STATUS:
PLANNING/ WARRANT
DATE: 13-12-17 DRAWING NO: 16018/03 SCALE: 1:100@A3