

1 Ground Floor
1:100

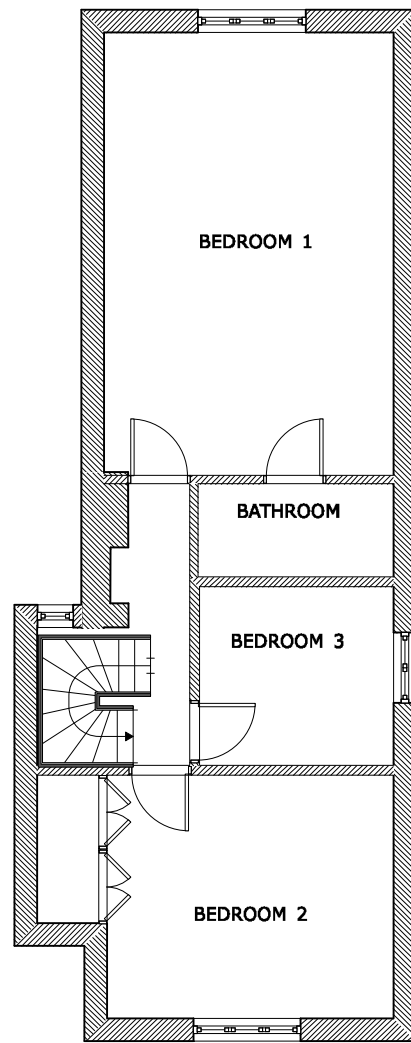

2 First Floor
1:100

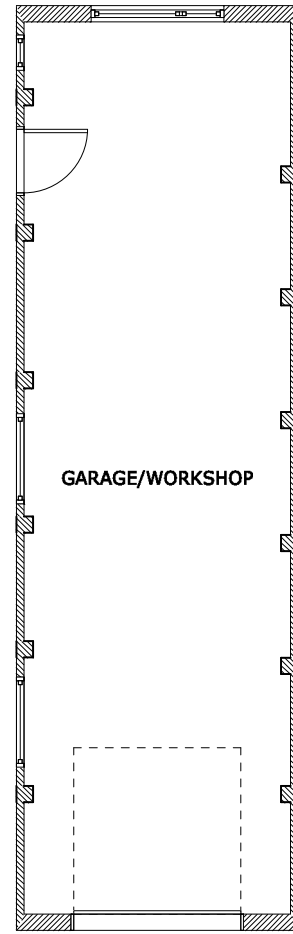
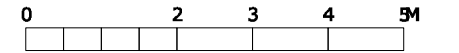

P3 28/01/2021 Planning Submission
P2 21/01/2021 Draft Planning Minor Revisions

All dimensions and areas are approximate and are to be verified on site. Do not scale.

Purpose of Issue:

For Information

Astrid
ARCHITECTS

Client:
Coleen and Nick Millward

Project Title:
**42 Station Road
Wressle
YO8 6ES**

Drawing No:
2026-AA-XX-ZZ-DR-B-00100

Drawing Title:
Existing Plans

Project No:	Status:	Rev:	Scale:
2026	S1	P3	1:50@A1 1:100@A3