

materials:
roof - plain clay tiles
walls - timber boarding
plinth - brickwork
joinery - painted timber

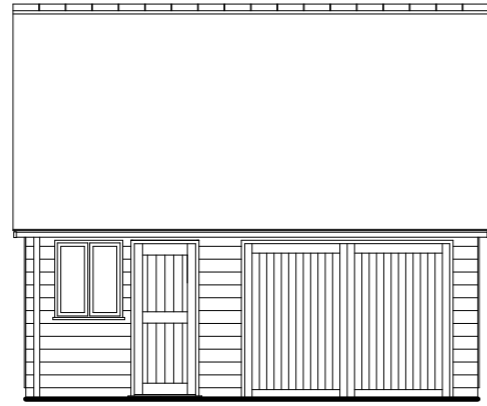

SOUTH WEST

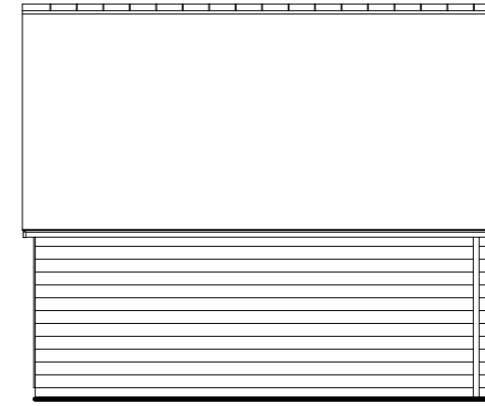

NORTH EAST

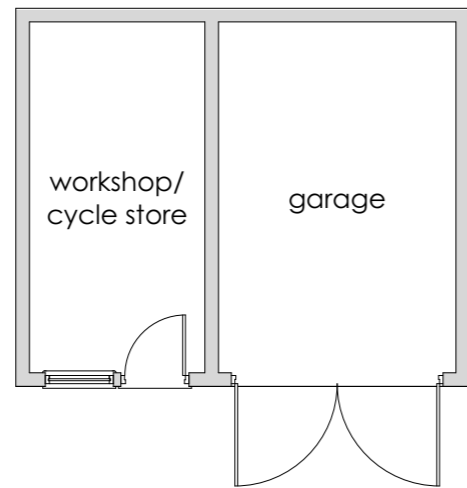

GROUND FLOOR

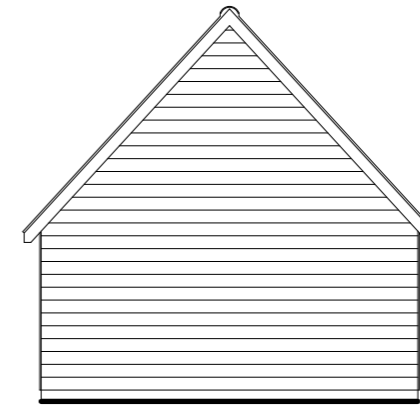

NORTH EAST/SOUTH WEST



**Mr Ashley Wallhead &
Miss Elizabeth Powell**
Proposed affordable dwelling
to land at Hackstone Farm
Cleedownton
SY8 3EQ

Scale: 1:100 @ A3
Date: January 2021

Drawing Number:
130120/EP/PL3