

PROPOSED Front Elevation

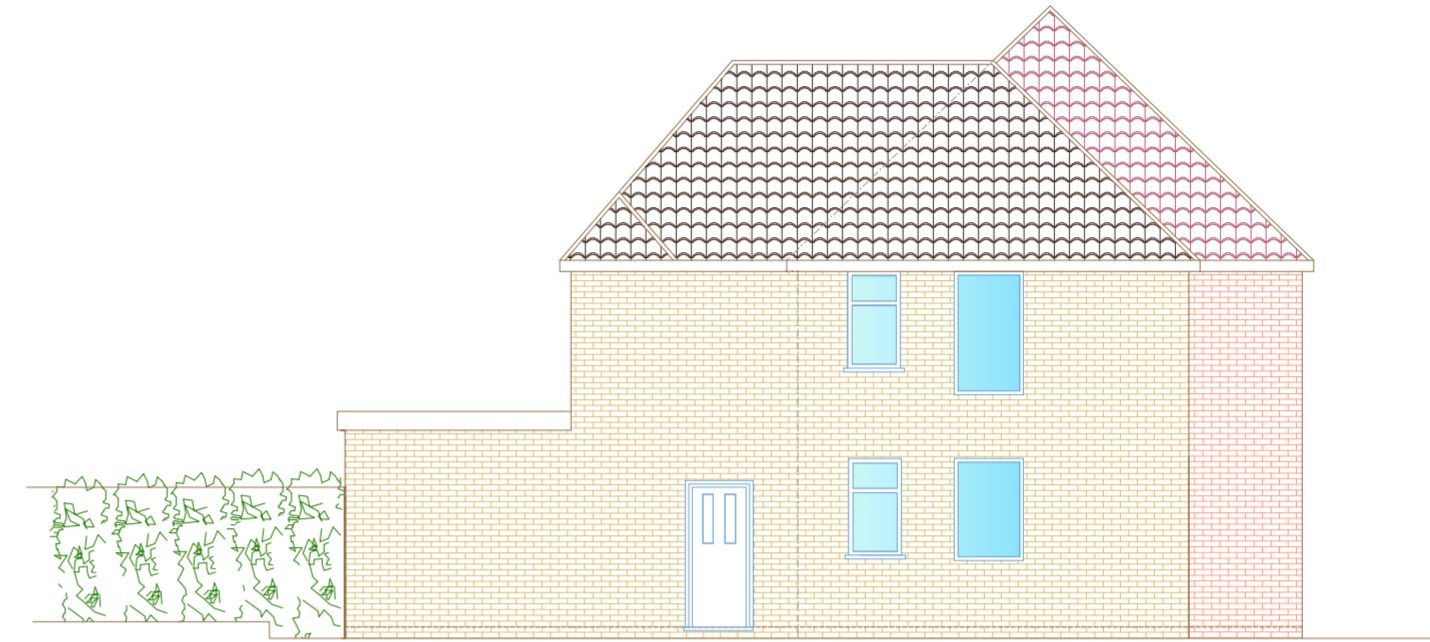

PROPOSED Side Elevation



PROPOSED Rear Elevation

New double glazed UPVC window to achieve 1:8 U-Value. Refer to Structural Engineer's specifications for lintel / support details / windows to match existing

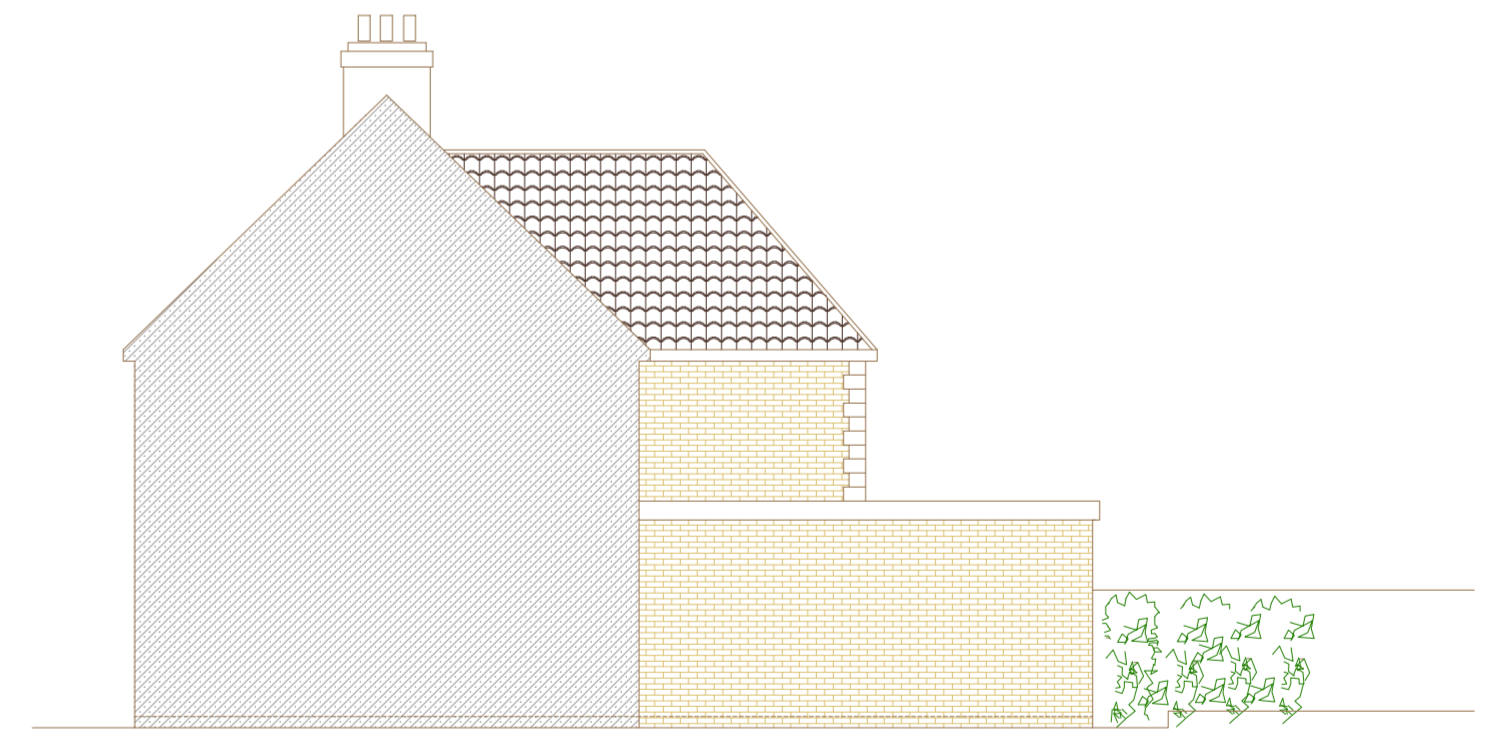

PROPOSED Side Elevation

Notes

- 1 | Do not scale from this drawing for contractors. Use figured dimensions only. The contractor is requested to check all dimensions before the work is put in hand.
- 2 | Read in conjunction with all other Architect's and structural engineer's drawings.

- 3 | Report any discrepancies to the contract administrator before undertaking the work described in the drawings.
- 4 | Dimensions are approximate site dimensions and are to be verified by the contractor on site before any fabrication / site works occur.
- 5 | Contractor is responsible for all temporary propping to existing structure.

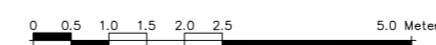

SCALE 1:100

Project :	Two storey side&rear Single storey rear	Designed By :	Ma.Fa	Date :	JAN - 2021
Location:	17 Howard Close W3 0JY	Drawn By :	Ma.Fa	Drawing Number :	04
		Drawing Title :	Proposed Elevations		