

LOCATION PLAN
1:1250

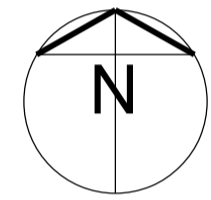

BLOCK PLAN
1:250

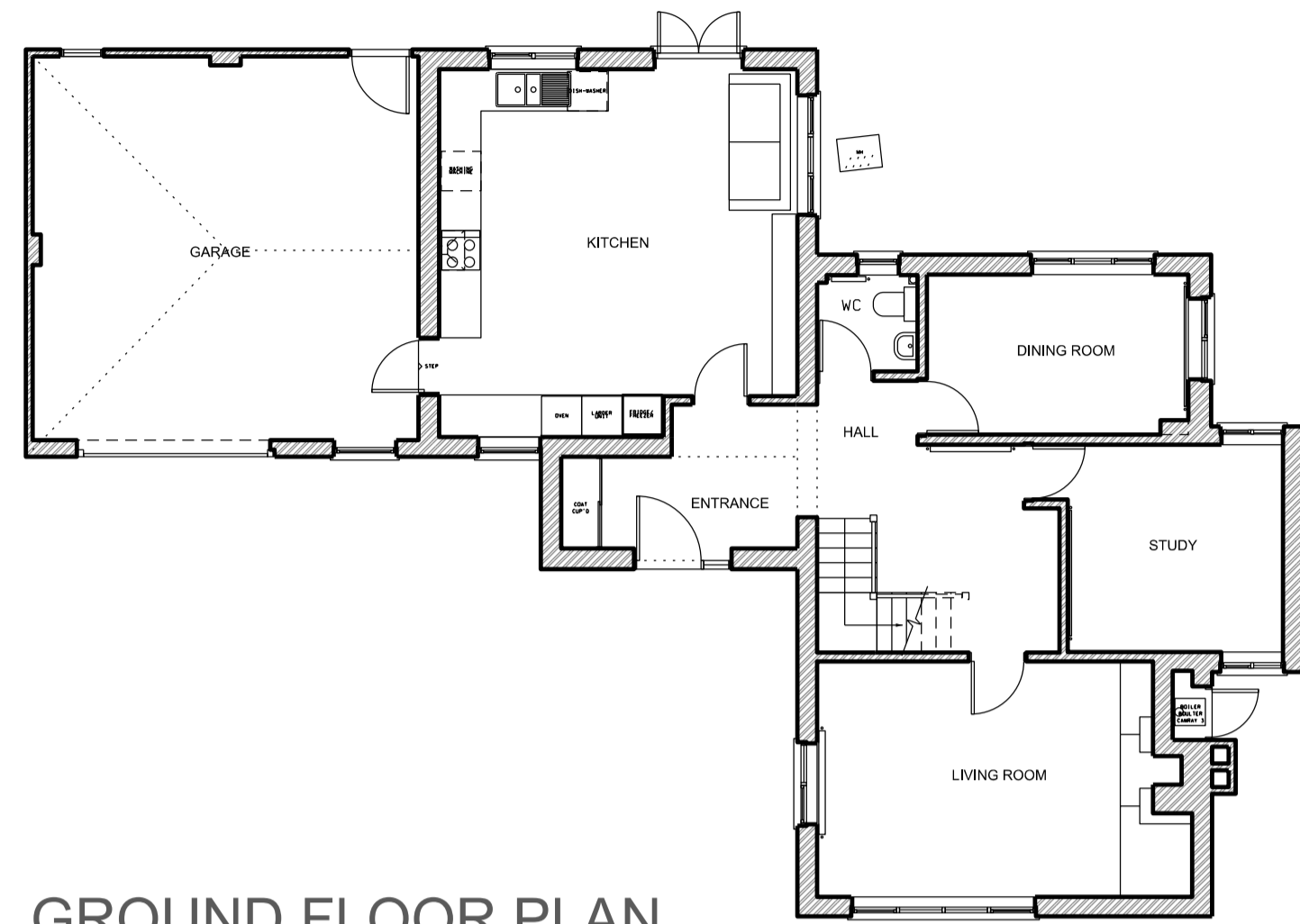

GROUND FLOOR PLAN
1:100

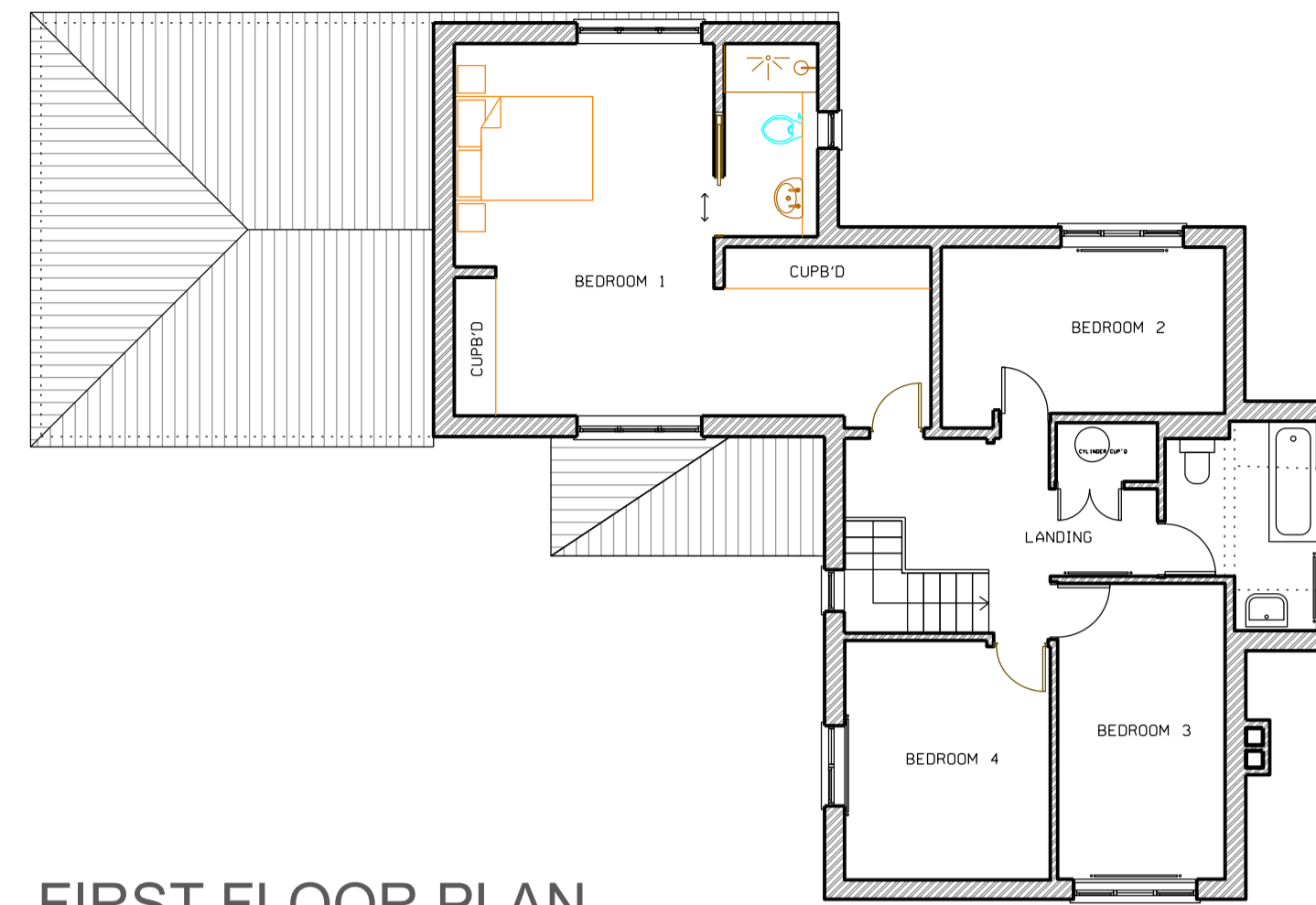

FIRST FLOOR PLAN
1:100

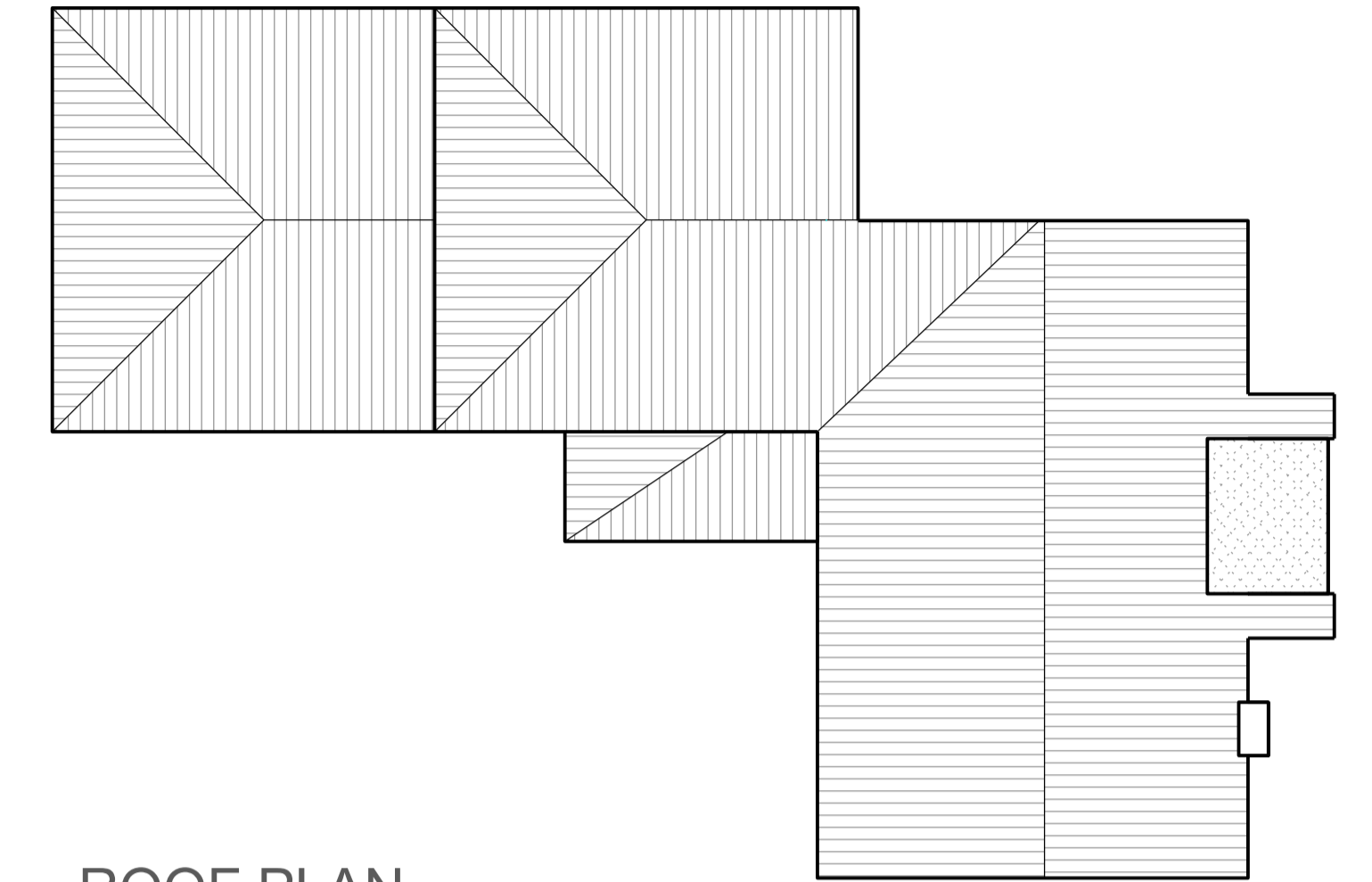

ROOF PLAN
1:100



SOUTH-WEST ELEVATION
1:100

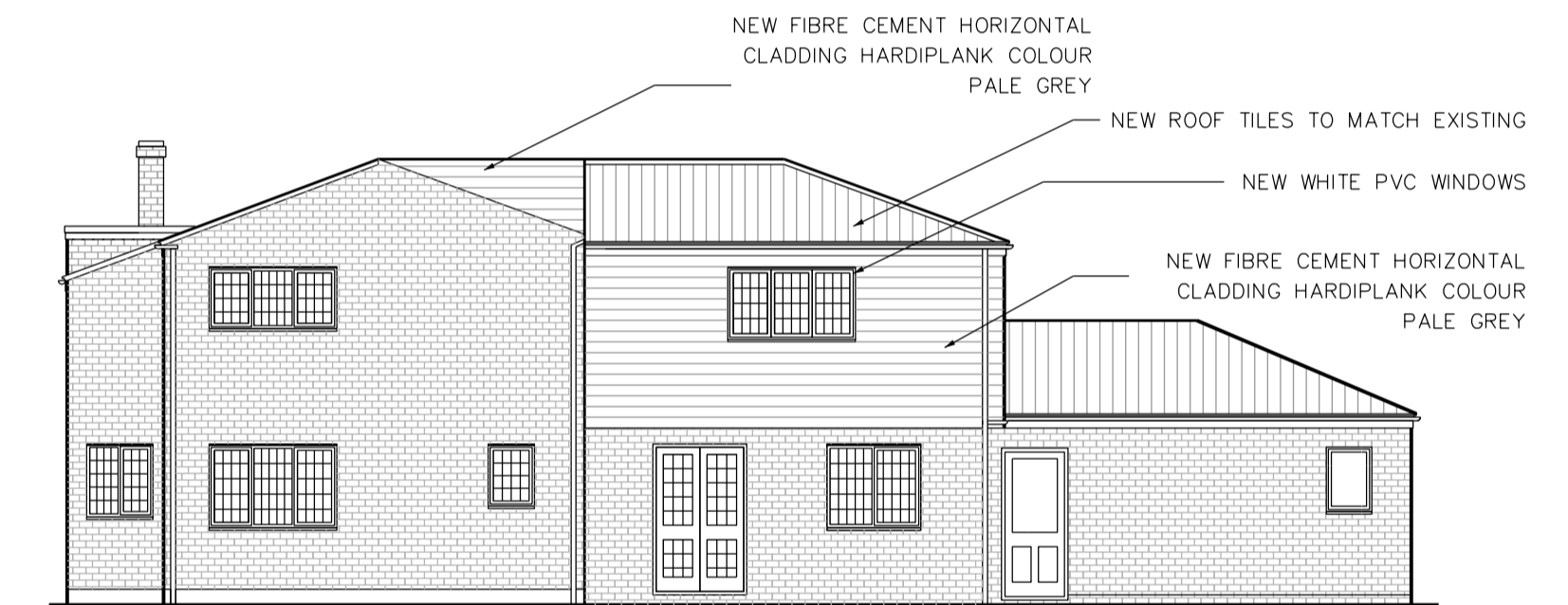

NORTH-EAST ELEVATION
1:100

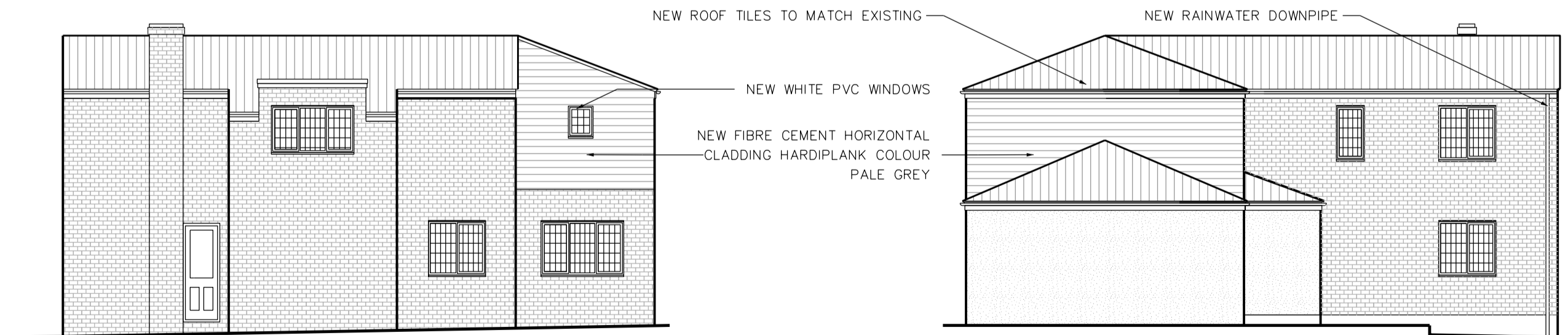

SOUTH-EAST ELEVATION
1:100

NORTH-WEST ELEVATION
1:100



KIRKHAM SHEIDOW
ARCHITECTS

38 SWAN STREET BOXFORD SUDBURY
SUFFOLK CO10 5NZ
TEL 01787 211670
MOBILE 07976 298123
e-mail design@kirkhamsheidow.co.uk

PROJECT
**3 THE CAUSEWAY
BOXFORD
SUFFOLK CO10 5JR**

TITLE
**PROPOSED PLANS AND
ELEVATIONS OF A
FIRST FLOOR ADDITION**

SCALE
1:100, 1:250, 1:1250 @ A1

DATE
FEBRUARY 2021

NUMBER
2019/02

REVISIONS

PLEASE NOTE : THIS PROPOSAL IS ALMOST IDENTICAL TO EXPIRED PLANNING CONSENT NO. B/14/01461