

**GENERAL NOTES**

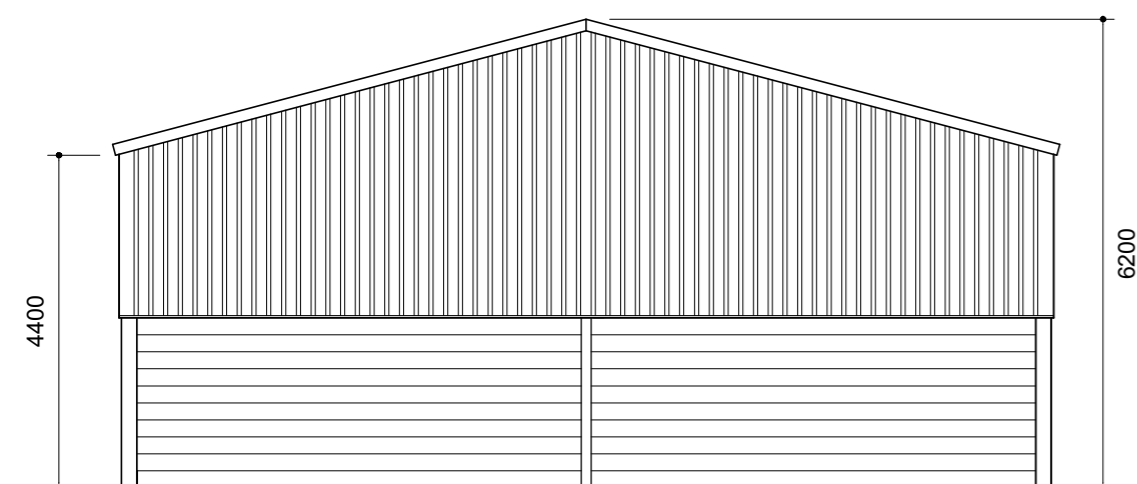

**NORTH ELEVATION**

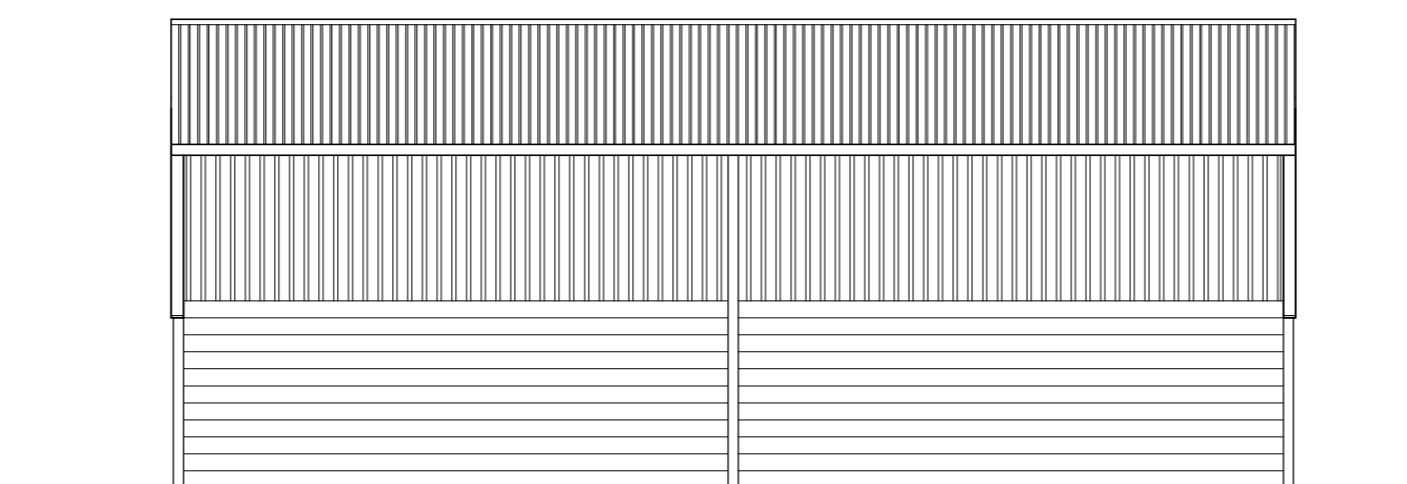

**EAST ELEVATION** OPEN FRONTED

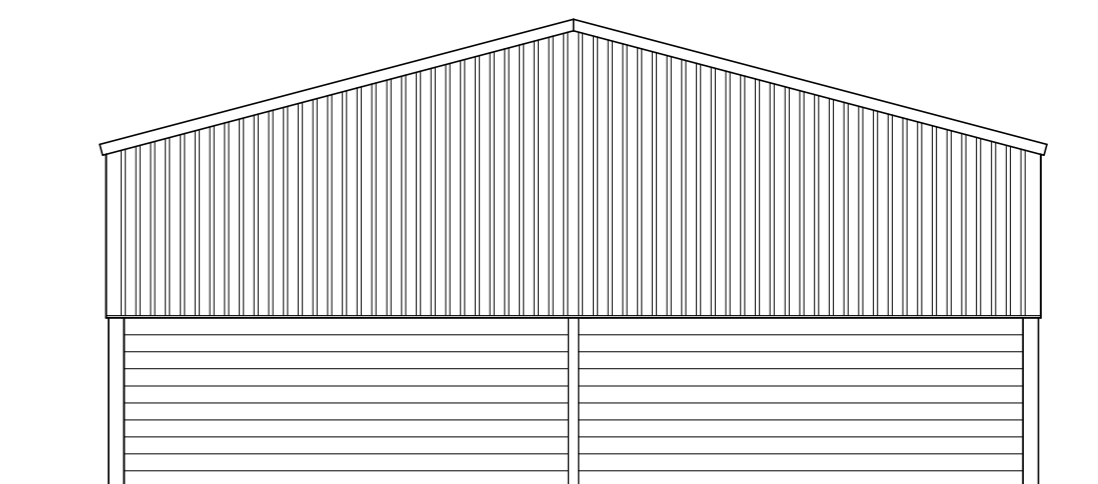

**SOUTH ELEVATION**

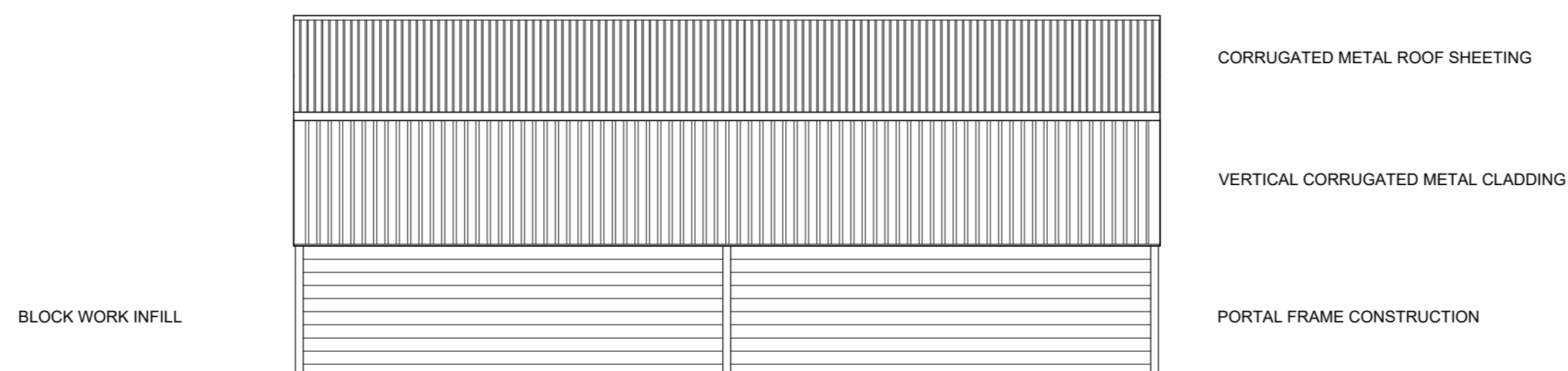

**WEST ELEVATION**

No. Date Revisions  
Revisions

**HOLLINS**  
Architects, Surveyors &  
Planning Consultants

The Guildhall  
Market Hill  
Framlingham  
Suffolk  
IP13 9BD

Telephone 01728 723959  
E mail a1@hollins.co.uk  
Website www.hollins.co.uk

Client  
MR ANDREW AVES

Site  
THE ELMS,  
HINDERCLAY, DISS,  
NORFOLK, IP22 1HT,

Project  
NEW AGRICULTURAL BUILDING

Details  
PROPOSED -  
FLOOR PLAN & ELEVATIONS

Scale  
1:100 @ A2

Date  
DECEMBER 2020

Drawn by  
RJB

Drawing number  
20226 2

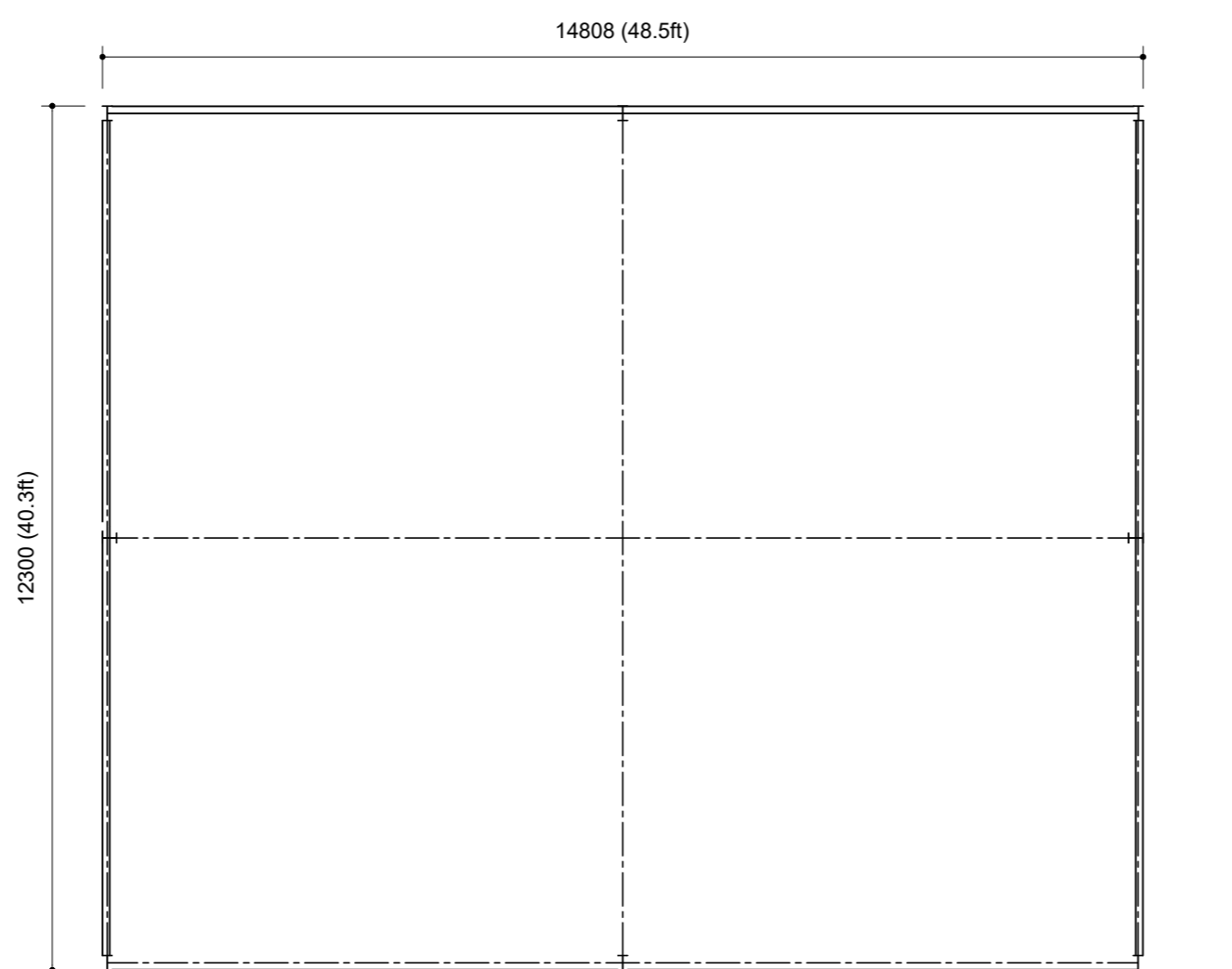

**FLOOR PLAN** - AREA 176.5m<sup>2</sup>  
SCALE 1:100

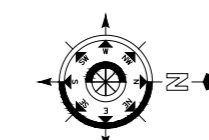
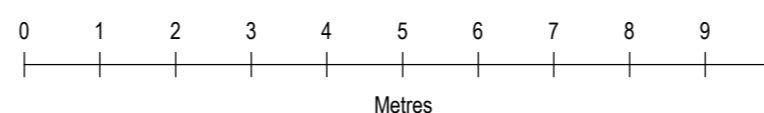

This drawing is copyright. This drawing must not be scaled. Before commencing any work the contractor must set out and check all dimensions on site. This drawing to be read in conjunction with any consultants details. Any discrepancies must be reported to Hollins Architects & Surveyors.