

Work only to figured dimensions  
All dimensions to be checked on site  
Any discrepancies reported  
This drawing is protected by the Copyright Acts

MATERIALS

- NEW ROOFS**  
New Pitched Roof to Single Storey Rear Extension  
Grey Soft Metal Bonded Insulation Board  
New Flat Roof  
Dark grey single ply membrane draining to secret gutter with natural lead edge overhang
- WALLS**  
To Porch and Single Storey Rear Extension  
White Render  
To New Dormer Construction  
Grey Soft Metal Bonded Insulation Board
- JOINERY**  
Windows and Doors  
Light Grey Powder Coated Aluminium  
Velux Rooflight to match existing  
Lantern Light to Rear Extension  
Light Grey Powder Coated Aluminium

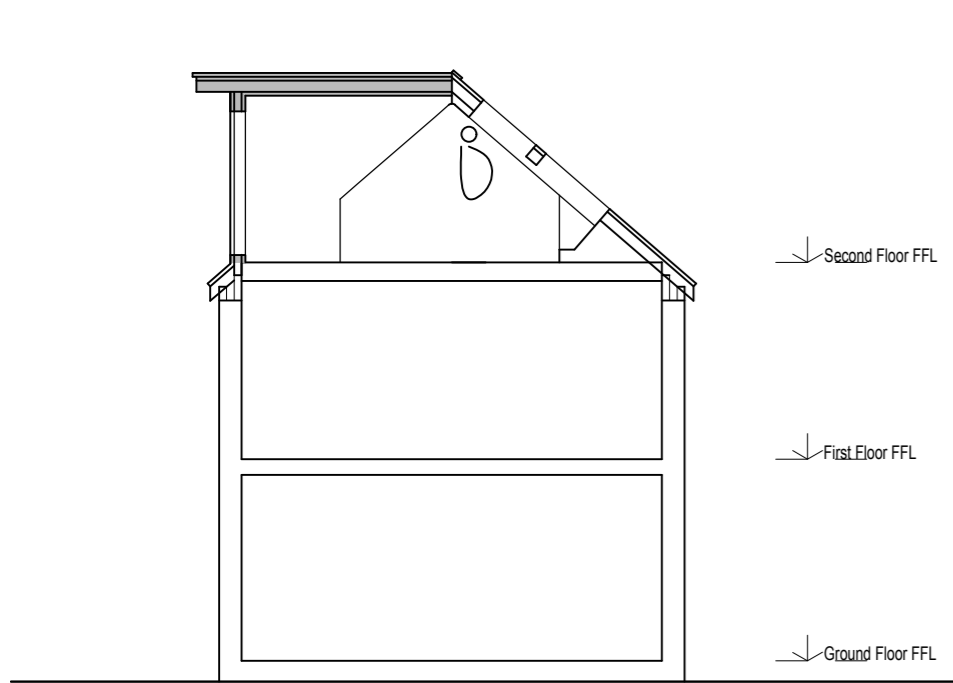

DORMER SECTION(A-A)

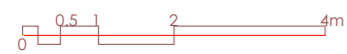

SOUTH WEST ELEVATION

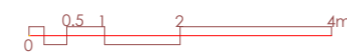

NORTH EAST ELEVATION (on boundary)

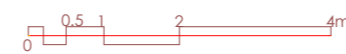

PLANNING

JULIAN P  
**KING**  
ARCHITECT

Crendon House, Drakes Drive,  
Long Crendon,  
Buckinghamshire. HP18 9BB.  
Beulah, Trelights, Port Isaac,  
PL29 3TG.  
01844 202707. 07872023552  
julian@kingarchitect.co.uk  
www.kingarchitect.co.uk

Project PROPOSED ALTERATIONS AND  
EXTENSIONS TO  
21 CROFTLANDS ROCK

Drawing SOUTH WEST AND  
NORTH EAST ELEVATIONS AND  
DORMER SECTION A-A

Scale 1:100 @ A2  
Date 12.20

Drawing No. 684.103