

Work only to figured dimensions  
All dimensions to be checked on site  
Any discrepancies reported  
This drawing is protected by the Copyright Acts

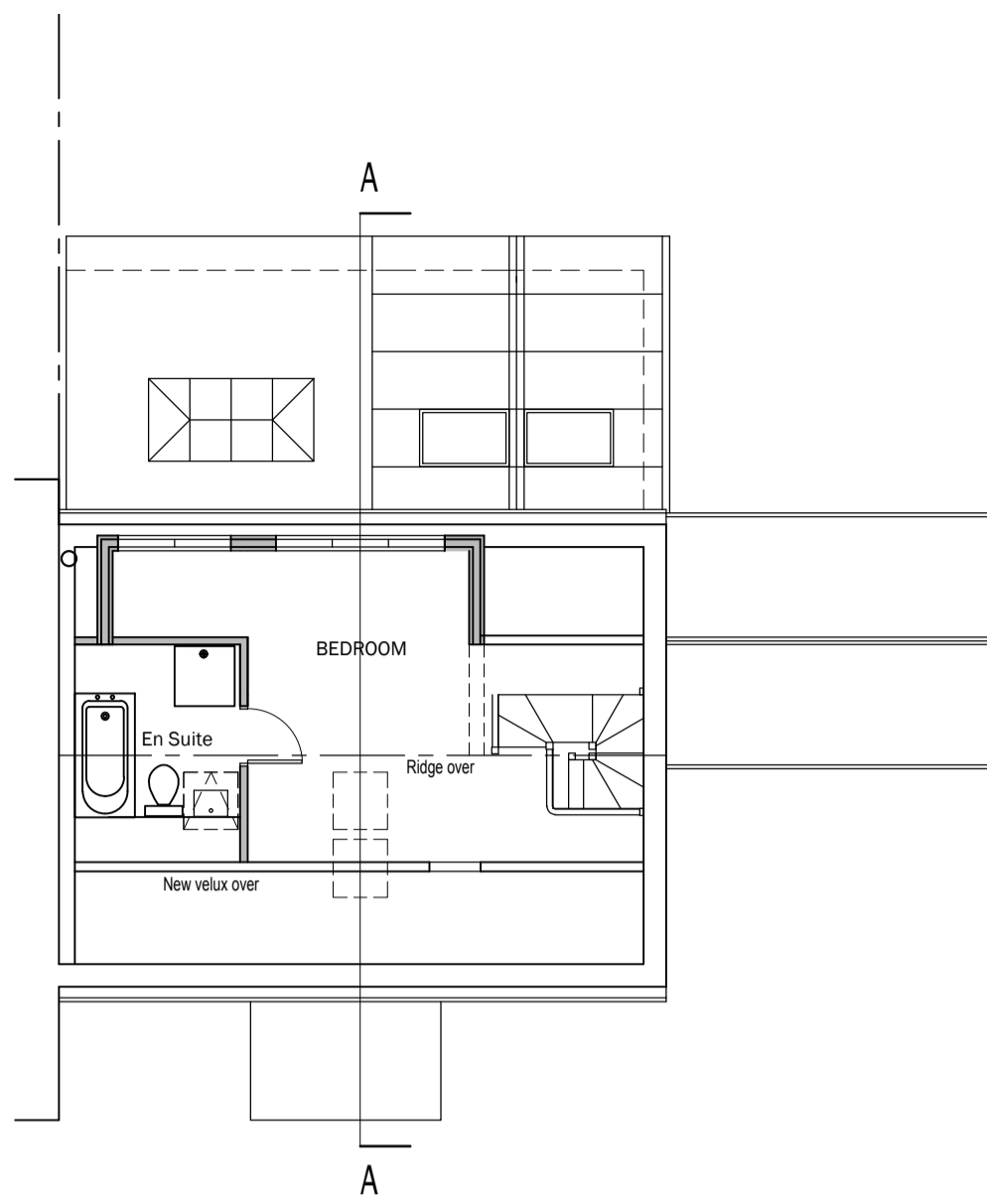

New Extension Roofs Below

New Dormer

**SECOND FLOOR PLAN**

New walls shown shaded  
Walls removed shown dotted

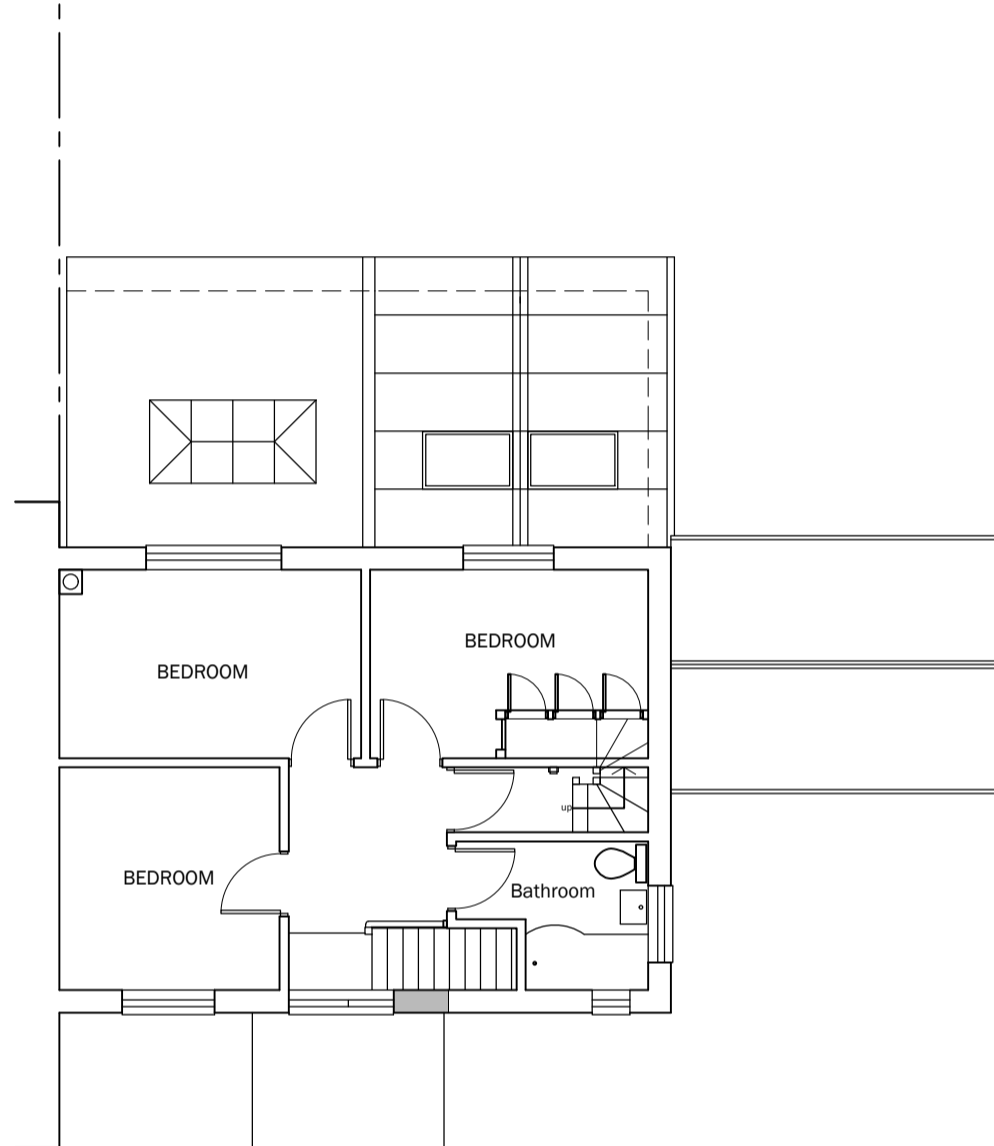

New Extension Roofs Below

New Window to Bathroom

Existing Landing Window Infilled  
New Full Ht Windows

**FIRST FLOOR PLAN**

New walls shown shaded  
Walls removed shown dotted

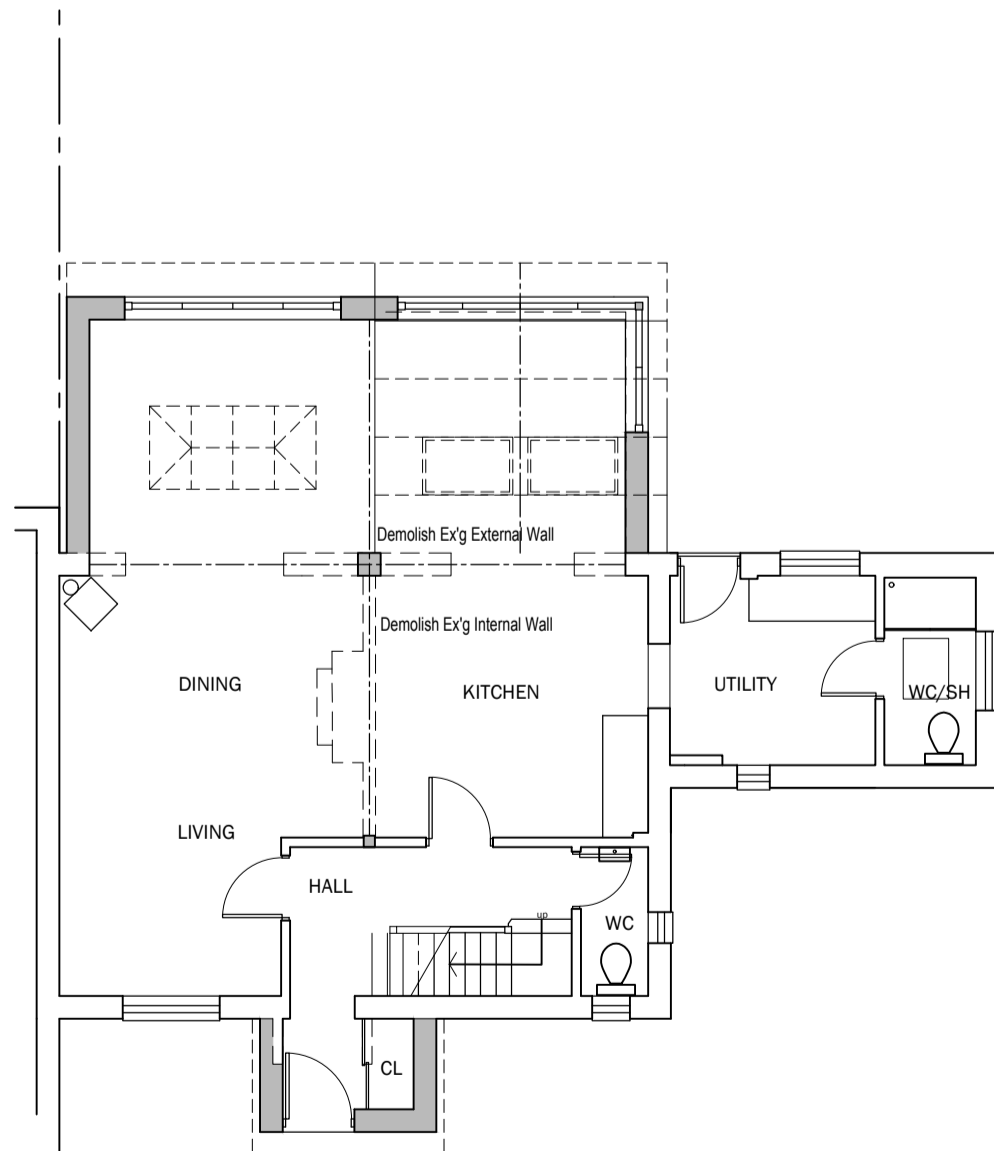

Demolish Ex'g Single Storey Extension  
Replace with Proposed Extension

New Window to WC

Demolish Ex'g Porch  
Rebuild as Extended and Enclose

**GROUND FLOOR PLAN**

New walls shown shaded  
Walls removed shown dotted

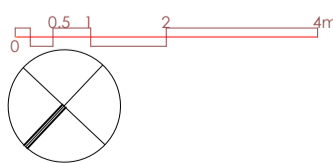

**MATERIALS**

- NEW ROOFS**  
New Pitched Roof to Single Storey Rear Extension  
Grey Soft Metal Bonded Insulation Board  
New Flat Roof  
Dark grey single ply membrane draining to secret gutter with natural lead edge overhang
- WALLS**  
To Porch and Single Storey Rear Extension  
White Render  
To New Dormer Construction  
Grey Soft Metal Bonded Insulation Board
- JOINERY**  
Windows and Doors  
Light Grey Powder Coated Aluminium  
Velux Rooflight to match existing  
Lantern Light to Rear Extension  
Light Grey Powder Coated Aluminium

**PLANNING**

**JULIAN P  
KING  
ARCHITECT**

Crendon House, Drakes Drive,  
Long Crendon,  
Buckinghamshire, HP18 9BB.  
Beulah, Trelights, Port Isaac,  
PL29 3TG.  
01844 202707, 07872023552  
julian@kingarchitect.co.uk  
www.kingarchitect.co.uk

Project **PROPOSED ALTERATIONS AND  
EXTENSIONS TO  
21 CROFTLANDS ROCK**  
Drawing **FLOOR PLANS - PROPOSED**

Scale **1:100 @ A2**  
Date **12.20**

Drawing No. **684.101**