

Existing

Proposed

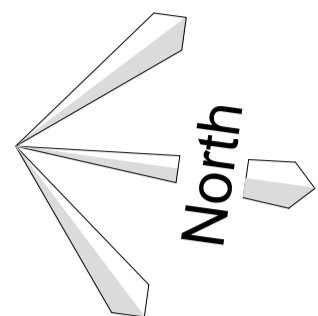

This area of the property - a previous extension to remain unaltered except for replacement Windows, Doors & re-rendering to match the main House

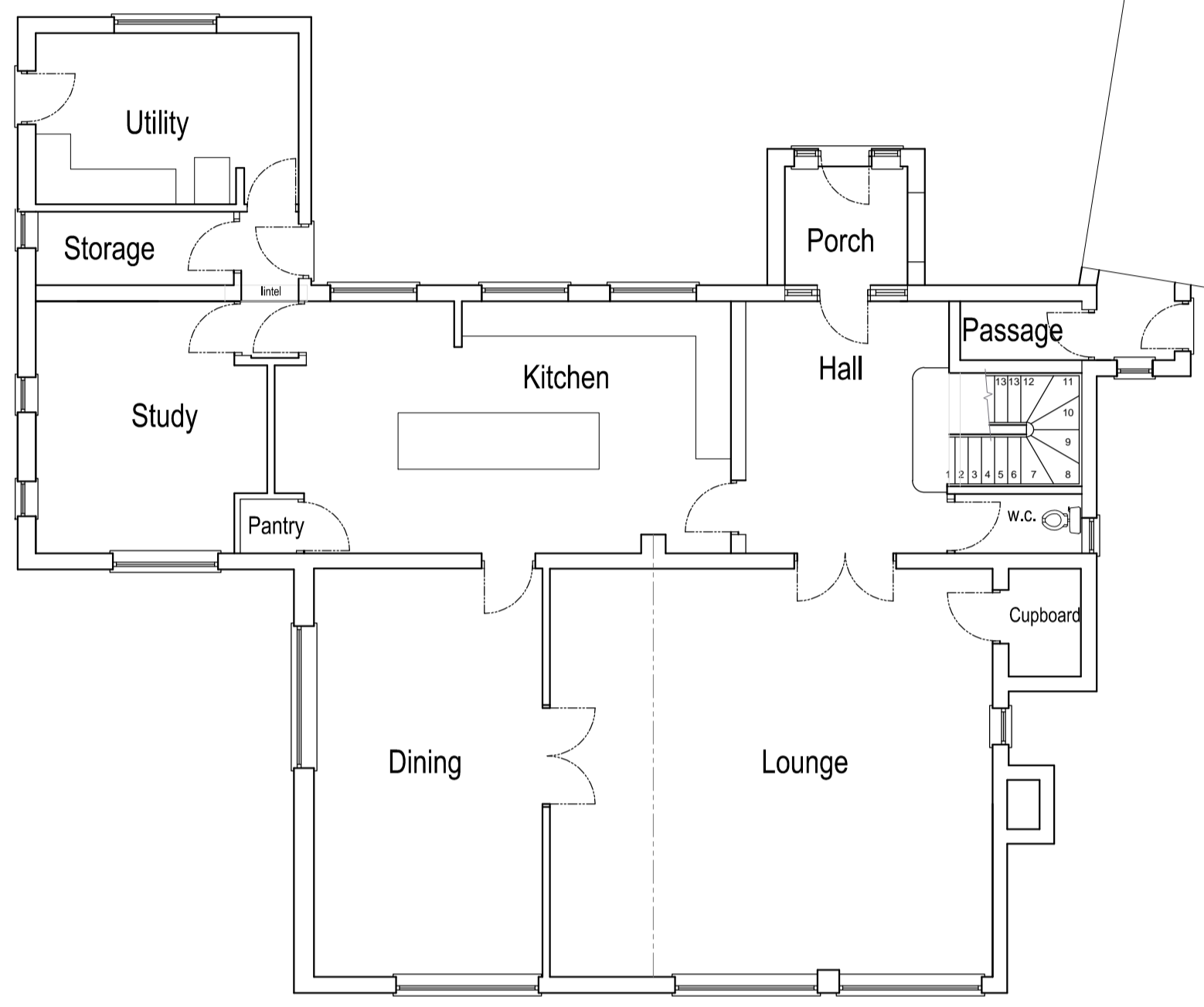

Ground Floor

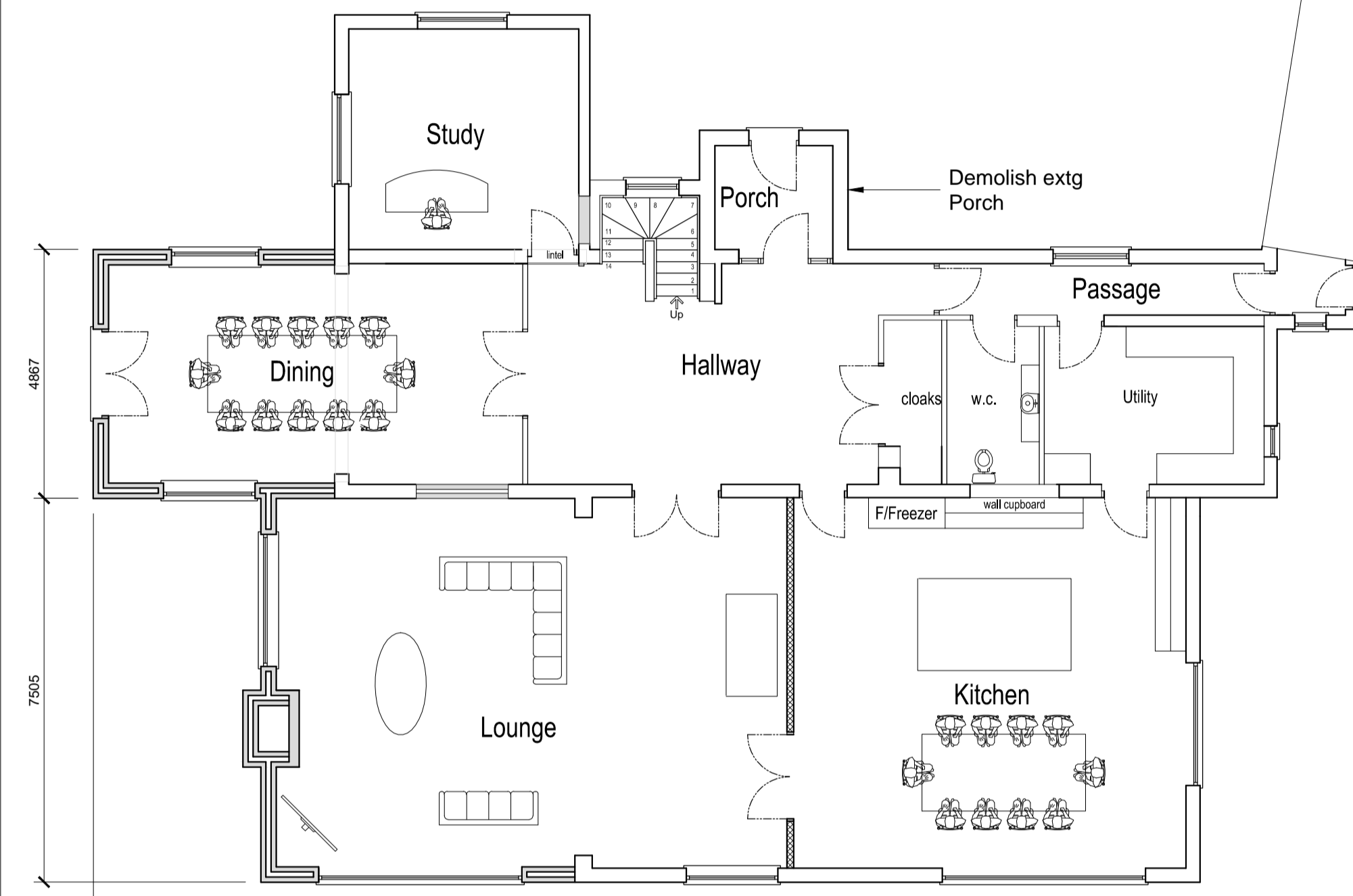

Ground Floor

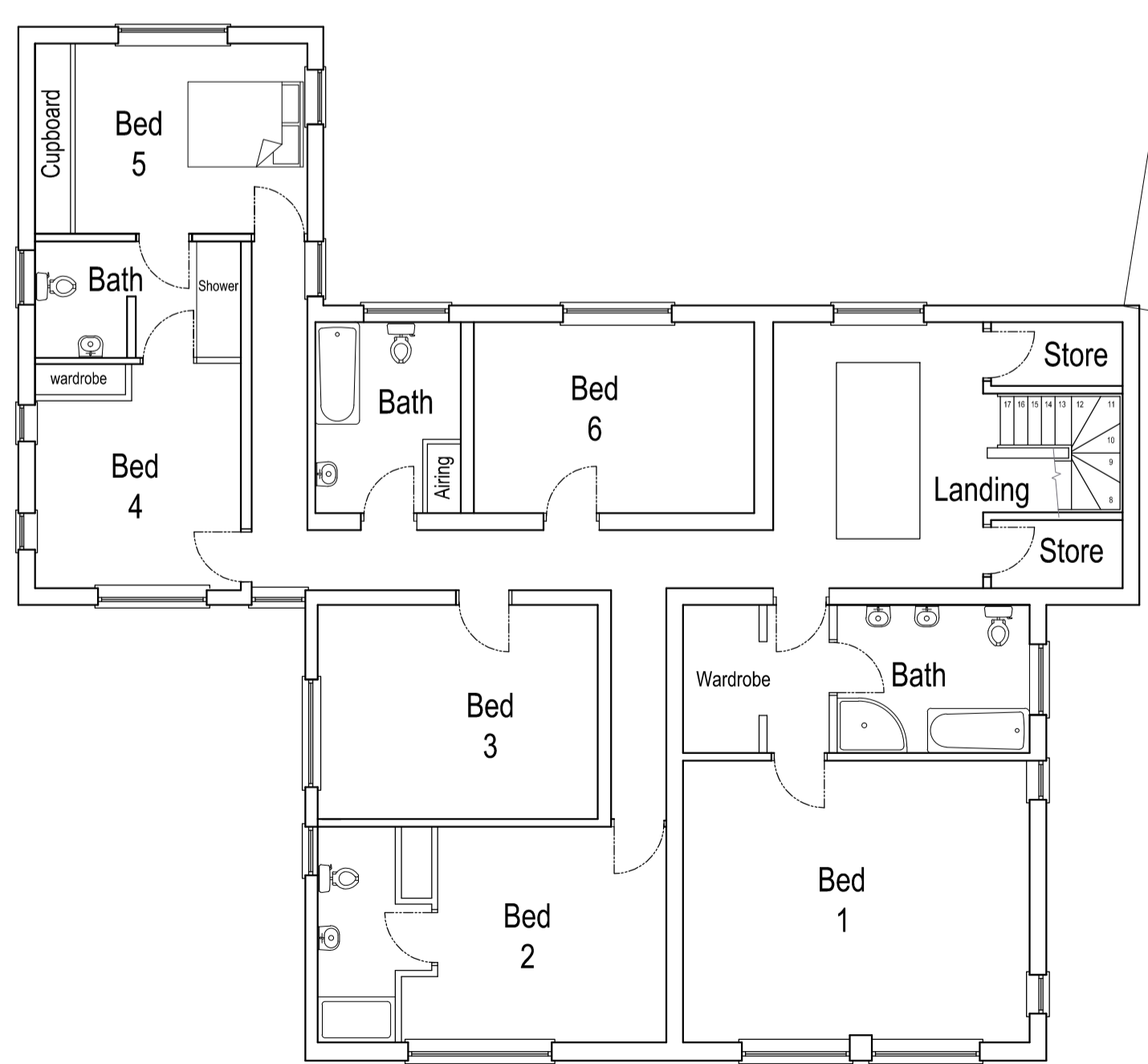

First Floor

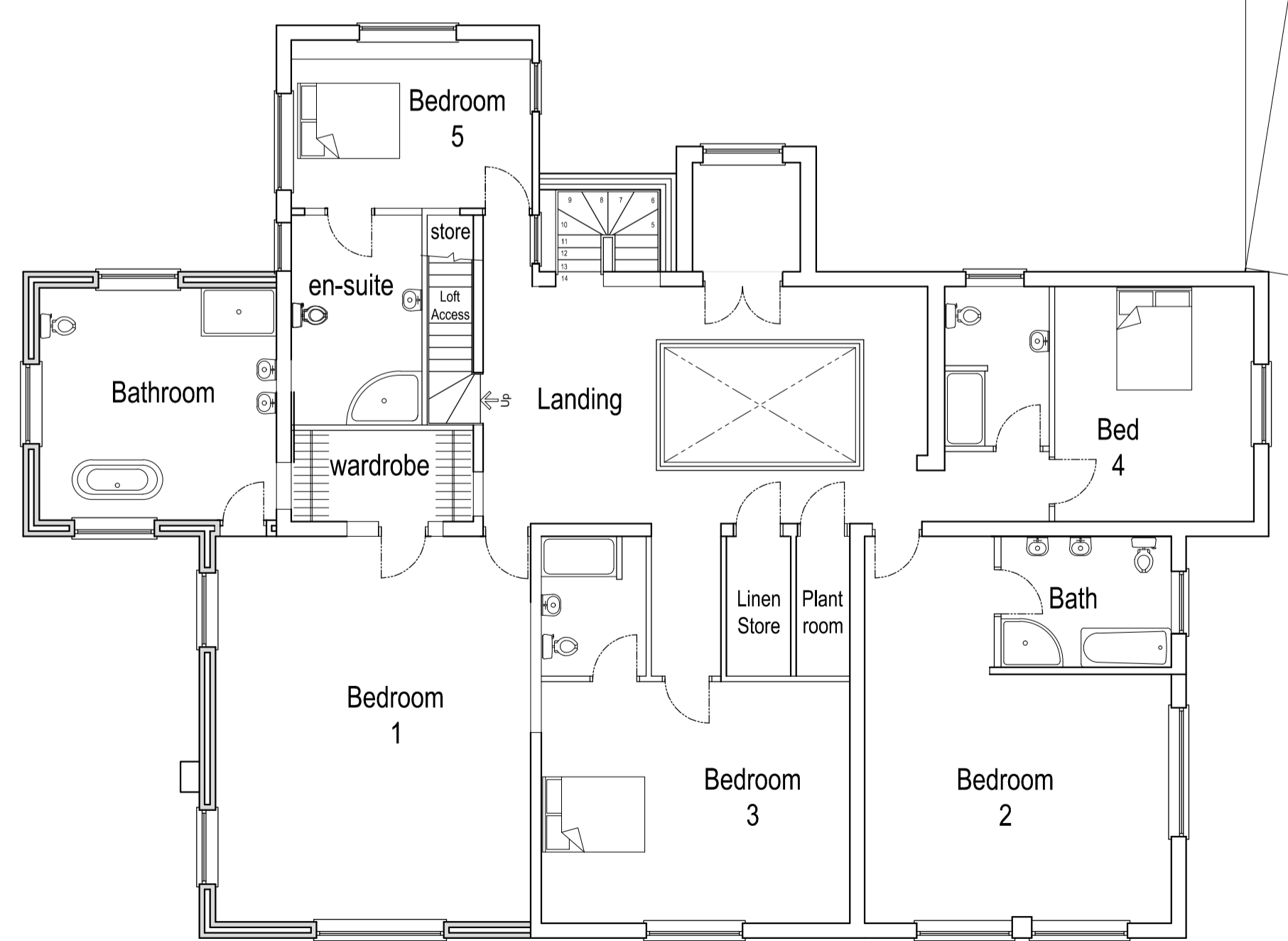

First Floor

Plans for the proposed extensions & Remodelling of Fir Lodge, Brake Mill Barns, Hagley DY8 2XY

Bromsgrove Council Planning Application no.	
Wyre Forest District Council Planning Application no.	
Hatch Pattern & Symbols Key	
Site Edging	New Masonry
Adjacent Land owned by Applicant	Render
STANSON DESIGN ASSOCIATES	
7 Goldfinch Road Pedmore Stourbridge West Midlands DY9 7HX Mobile - 07779 460215 nixon2008@tiscali.co.uk	
Title Existing & proposed Floor plans for Fir Lodge Brake Mill Barns Hagley DY8 2XY	
Date 30th Nov 2020	Sheet size A1
Scale 1:100 U.O.S.	Dwg No DY8 2XY Sht 2 of 4