

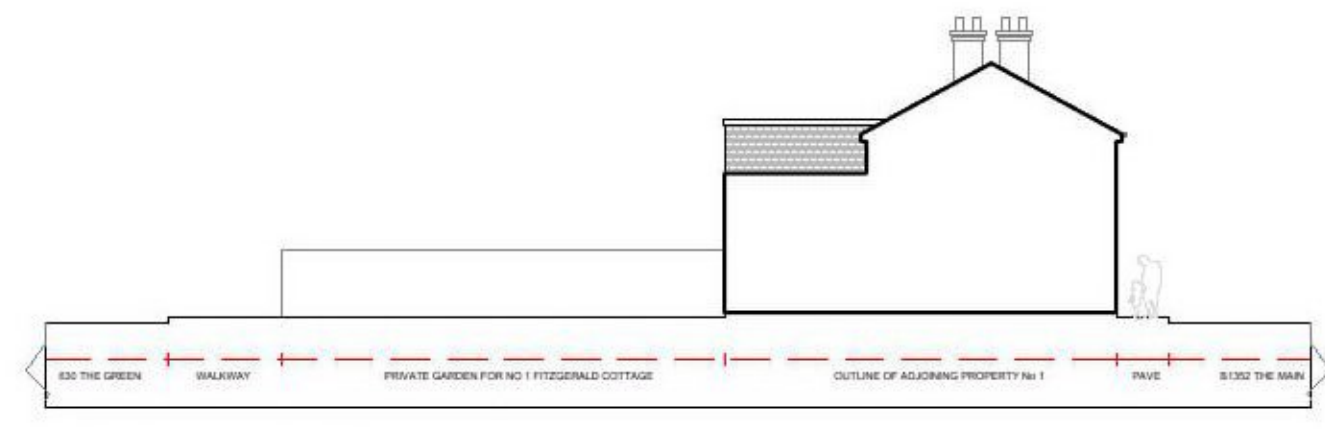

FRONT ELEVATION (STREET SCENE)
1 : 200

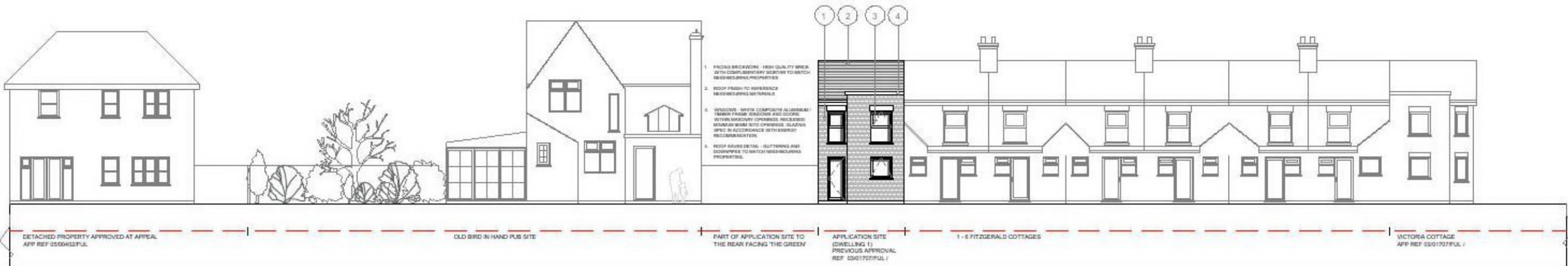

EAST ELEVATION
1 : 200

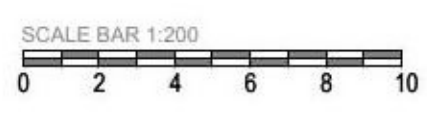

REAR ELEVATION (STREET SCENE)
1 : 200

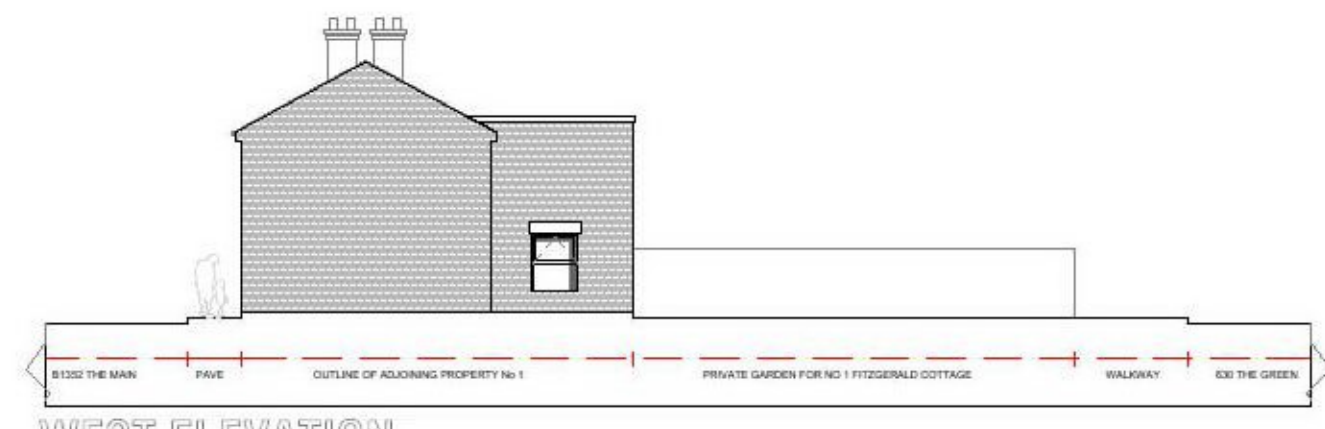

WEST ELEVATION
1 : 200



FRONT ELEVATION
SCALE 1:100

- 1. FACING BRICKWORK - HIGH QUALITY BRICK WITH COMPLIMENTARY MORTAR TO MATCH NEIGHBOURING PROPERTIES
- 2. ROOF FINISH TO REFERENCE NEIGHBOURING MATERIALS
- 3. WINDOWS - WHITE COMPOSITE ALUMINIUM / TIMBER FRAME WINDOWS AND DOORS WITHIN MASONRY OPENINGS, RECESSED MINIMUM 80MM INTO OPENINGS. GLAZING SPEC IN ACCORDANCE WITH ENERGY RECOMMENDATION.
- 4. ROOF EAVES DETAIL - GUTTERING AND DOWNPIPES TO MATCH NEIGHBOURING PROPERTIES.

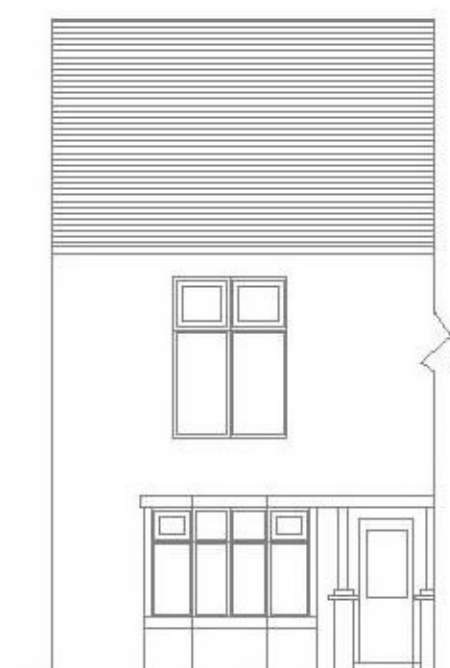

REAR ELEVATION
SCALE 1:100

- 1. FACING BRICKWORK - HIGH QUALITY BRICK WITH COMPLIMENTARY MORTAR TO MATCH NEIGHBOURING PROPERTIES
- 2. ROOF FINISH TO REFERENCE NEIGHBOURING MATERIALS
- 3. WINDOWS - WHITE COMPOSITE ALUMINIUM / TIMBER FRAME WINDOWS AND DOORS WITHIN MASONRY OPENINGS, RECESSED MINIMUM 80MM INTO OPENINGS. GLAZING SPEC IN ACCORDANCE WITH ENERGY RECOMMENDATION.
- 4. ROOF EAVES DETAIL - GUTTERING AND DOWNPIPES TO MATCH NEIGHBOURING PROPERTIES.

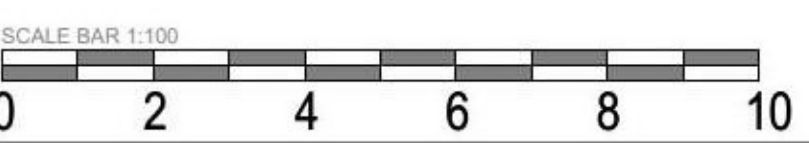

ISSUED FOR PLANNING APPLICATION PURPOSES ONLY. NOT APPROVED FOR CONSTRUCTION.

KSTUDIOS
SURVEY - DESIGN FEASIBILITY - PLANNING
EMAIL : [REDACTED]

Copyright notice
This drawing is copyright and may not be reproduced, wholly or in part, without prior written consent of Mr Kwesi Otoo

Notes:
1. This drawing is to be read in conjunction with all drawings and information.

Rev.	Revision Description:	Date:
-	-	-

Project:	PROPOSED 2BED DWELLING TO RE-INSTATE EXPIRED APPROVAL REF 03_01708
Address:	Land Adjoining 1 Fitzgerald Cottage Harwich
Client:	Wisdom Properties
Email:	
Tel:	
Mob:	

Title: PROPOSED ELEVATIONS				Rev:
Dwg No:	PA-03	Status:	PA	
Scale:	1:100 & 1:200	Pg size:	A2	Check: KO
Job No:		Date:	05/01/2020	Drawn: KO