

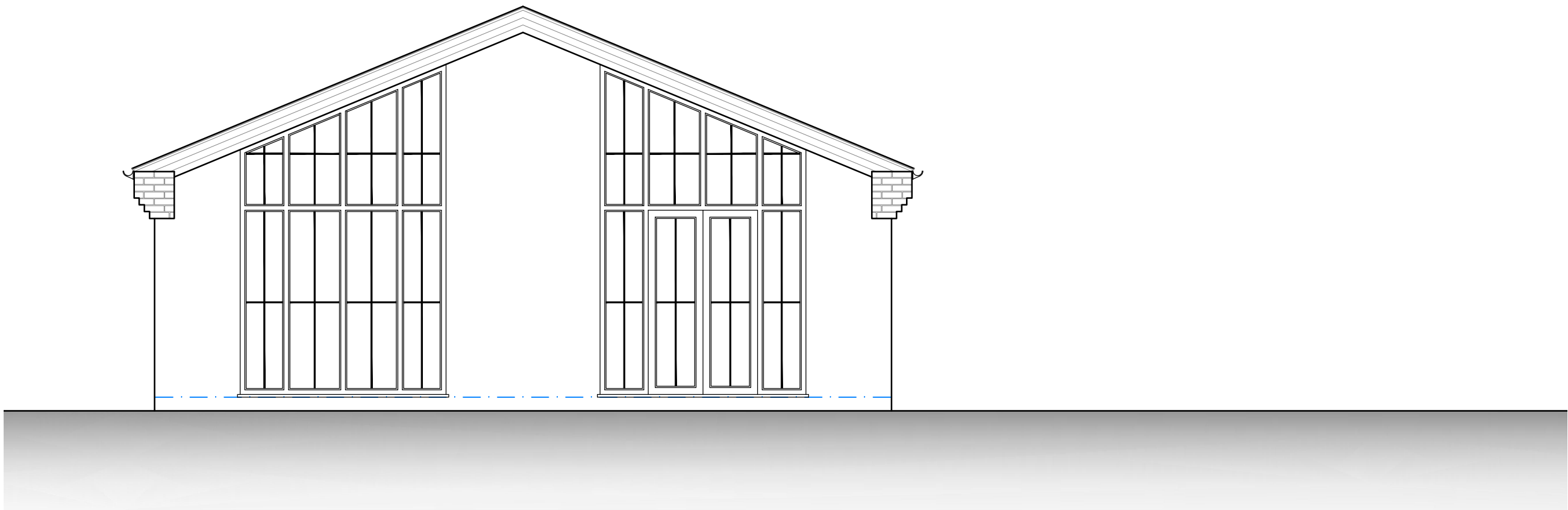

Proposed Rear Elevation



Proposed Side Elevation

Status
 Submitted for L.A.Planning approval.

Project
 Proposed replacement Dwelling.
 'Syringa', Chapel Lane,
 Acton Bridge,
 Northwich,
 Cheshire,
 CW8 3QS

Title
 Proposed Bungalow Elevations (2of2)

Client
 Mrs L. Hanmer

Date Scale
 01:21 1:50@A3

Job no Drawing no Revision
 21-005 PL-06



AB Architecture Ltd
 Andrew Barber - Director

31 Radcliffe Road, Winsford
 Cheshire, CW7 1RE

01606 553 968 - 07739 795785
 www.abarch.co.uk
 andy@abarch.co.uk