

Existing Rear (Field) Elevation

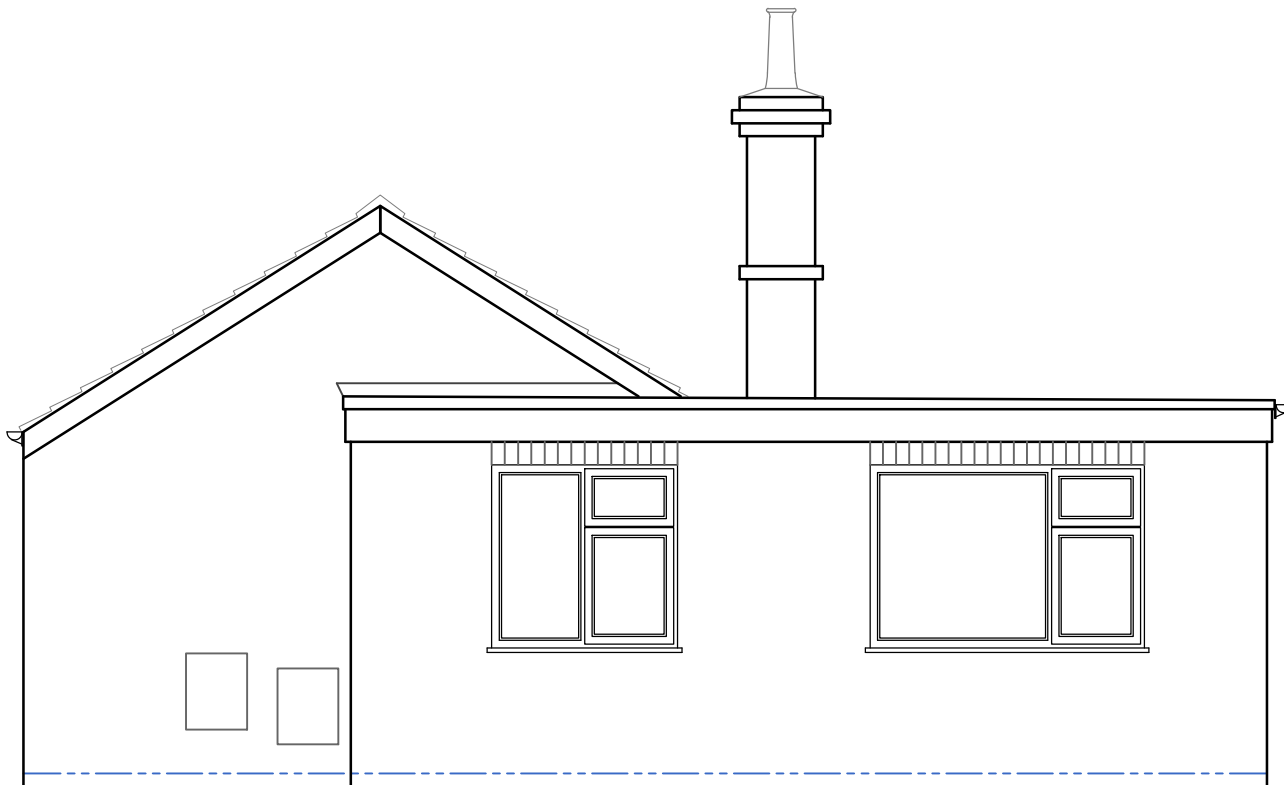
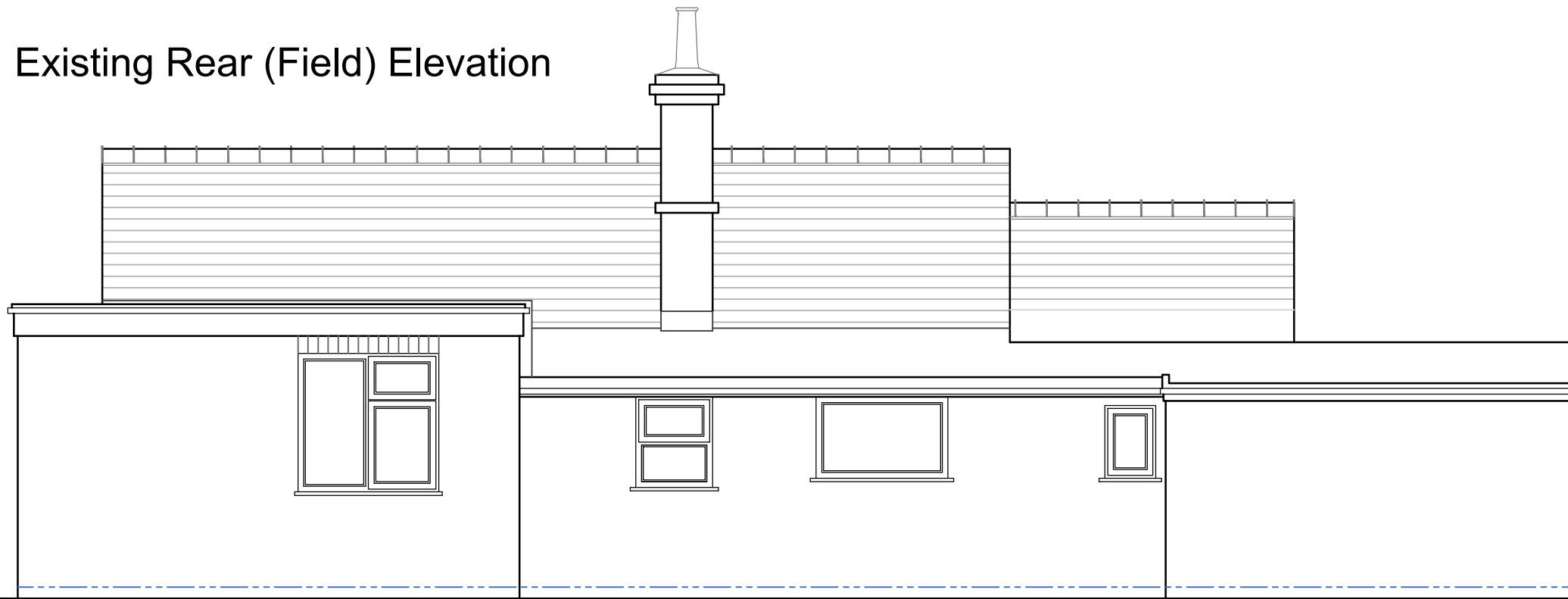

Existing Side Elevation

Status  
Submitted for L.A.Planning approval.

Project  
Proposed replacement Dwelling.  
'Syringa', Chapel Lane,  
Acton Bridge,  
Northwich,  
Cheshire,  
CW8 3QS

Title  
Existing Bungalow Elevations (2of2)

Client  
Mrs L. Hanmer

Date Scale  
01:21 1:50@A3

Job no Drawing no Revision  
21-005 PL-03



AB Architecture Ltd  
Andrew Barber - Director

31 Radcliffe Road, Winsford  
Cheshire, CW7 1RE  
01606 553 968 - 07739 795785  
www.abarch.co.uk  
andy@abarch.co.uk