

Existing Front (Road) Elevation

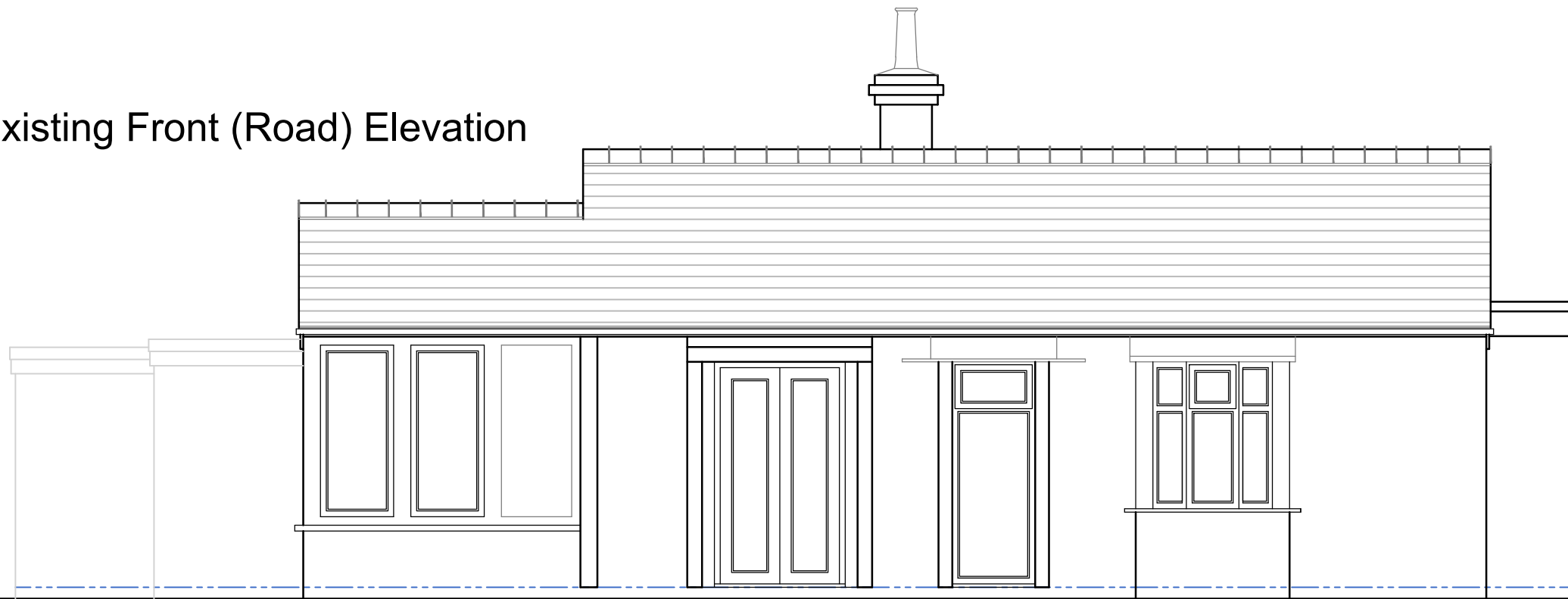

Existing Side Elevation

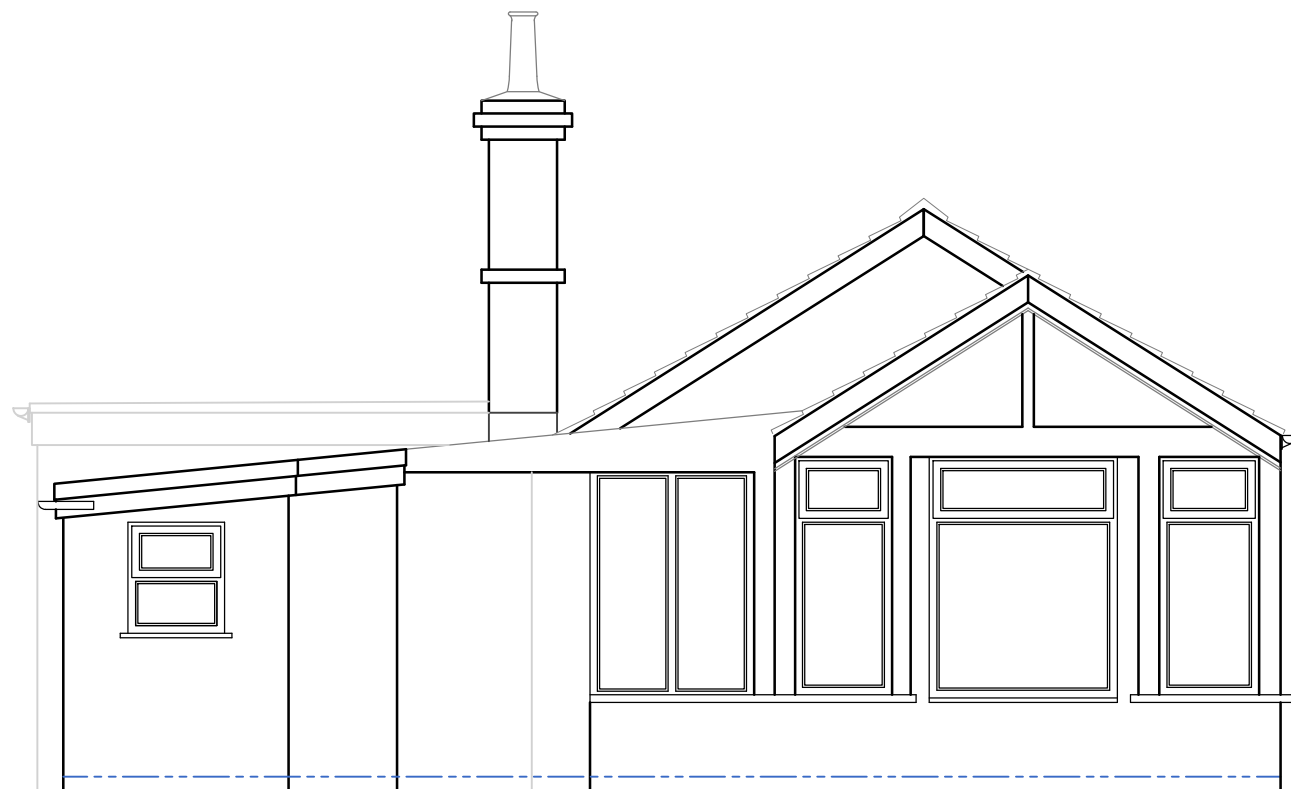

Status
Submitted for L.A.Planning approval.

Project
Proposed replacement Dwelling.
'Syringa', Chapel Lane,
Acton Bridge,
Northwich,
Cheshire,
CW8 3QS

Title
Existing Bungalow Elevations (1of2)

Client
Mrs L. Hanmer

Date Scale
01:21 1:50@A3

Job no Drawing no Revision
21-005 PL-02



AB Architecture Ltd
Andrew Barber - Director

31 Radcliffe Road, Winsford
Cheshire, CW7 1RE
01606 553 968 - 07739 795785
www.abarch.co.uk
andy@abarch.co.uk