

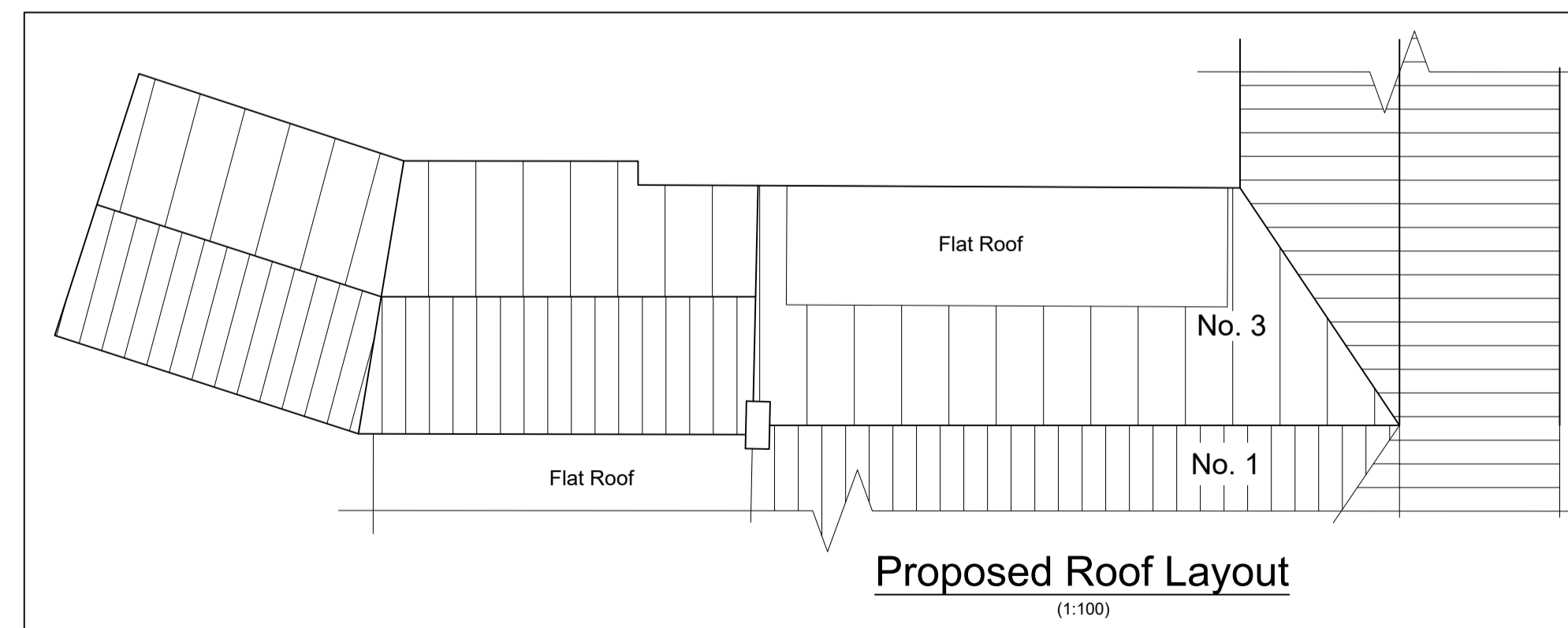

Note's:

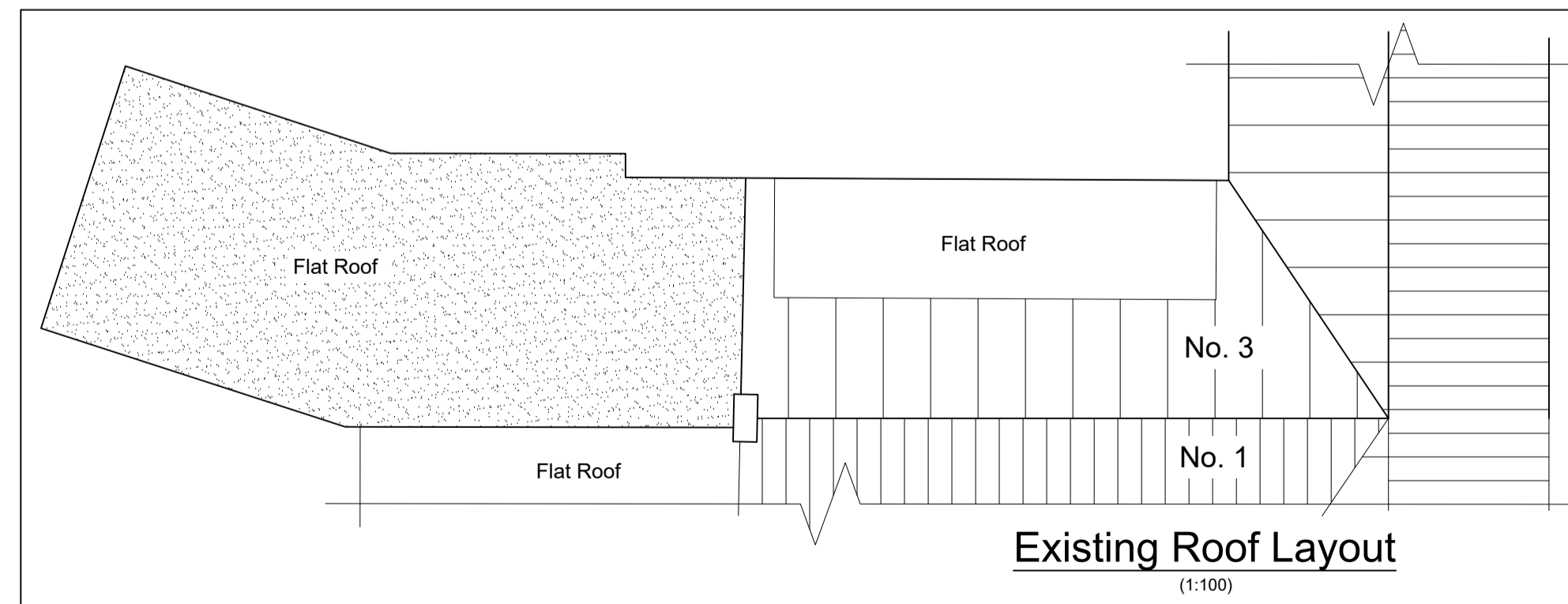
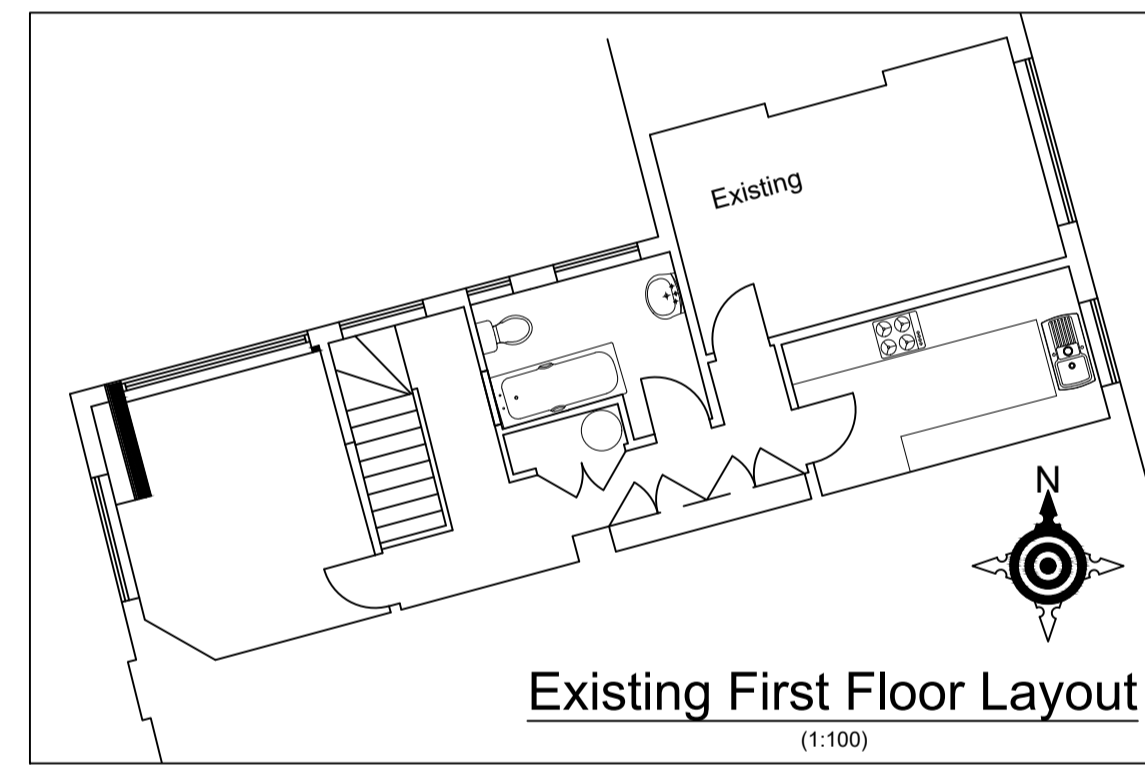
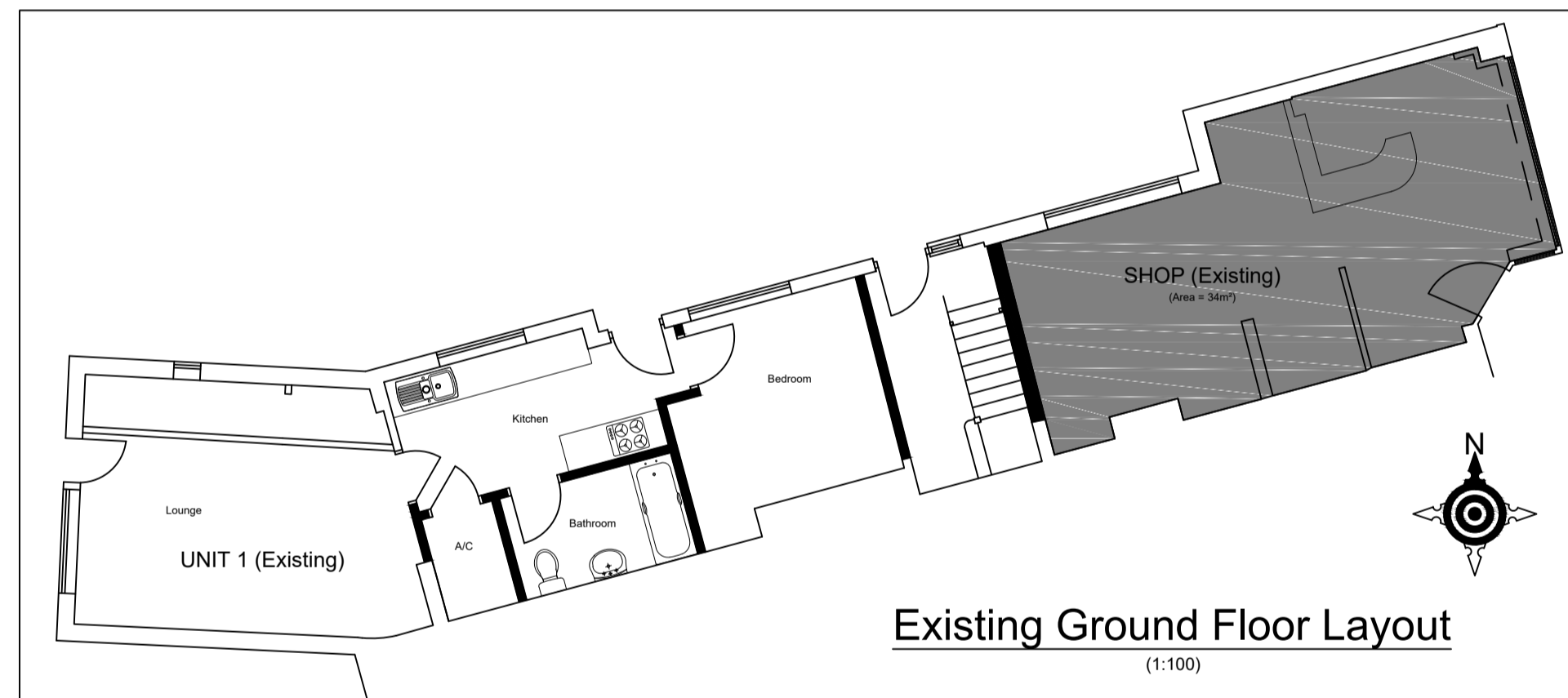
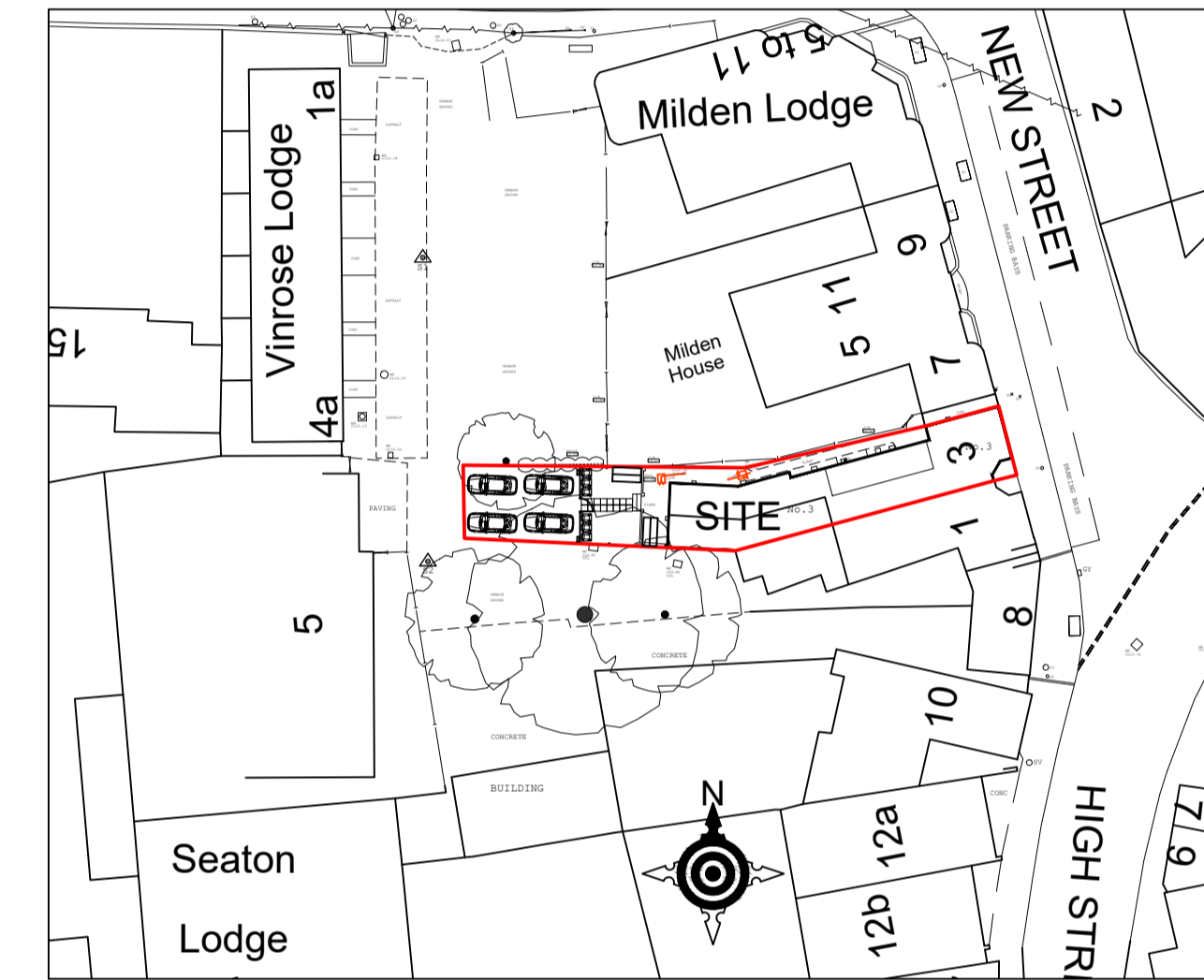
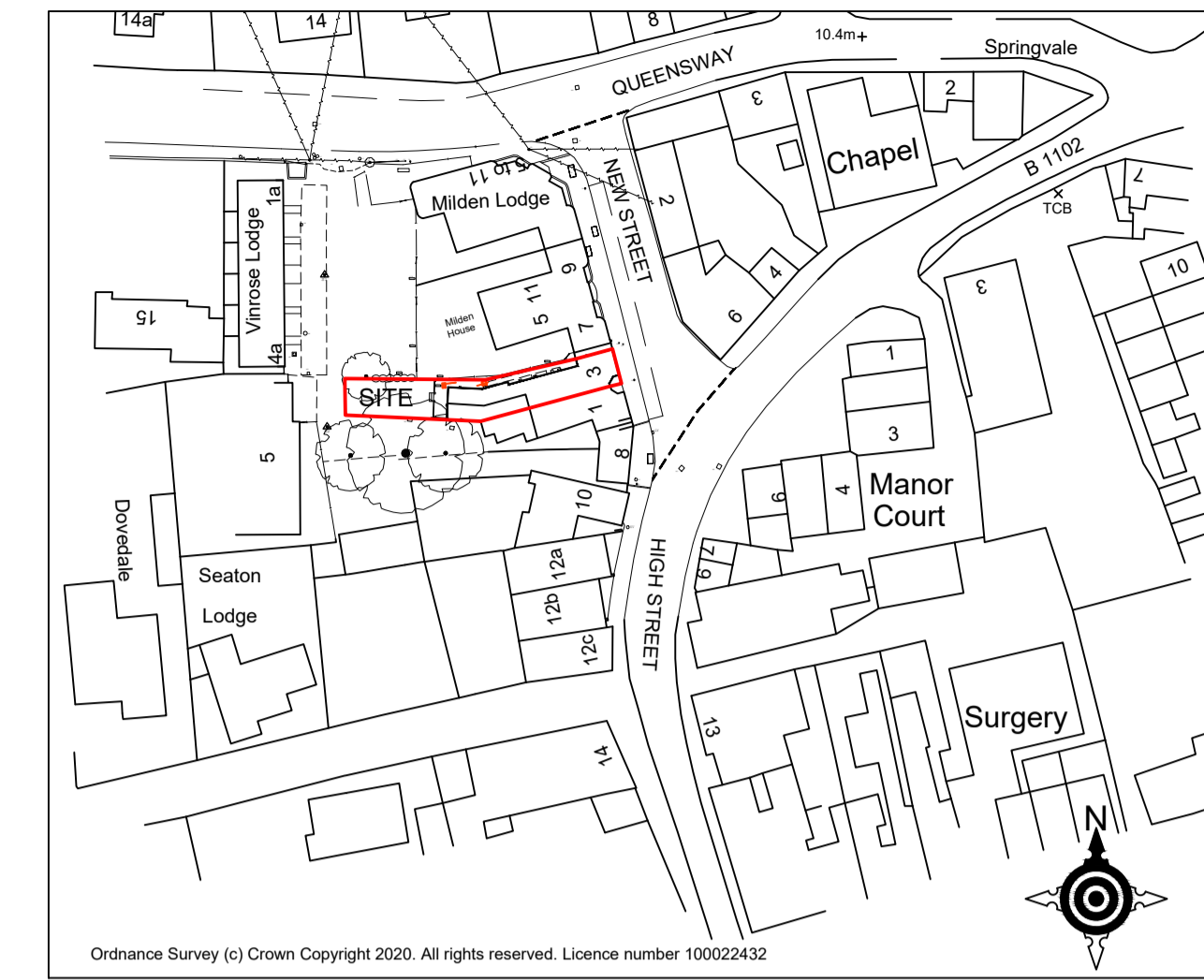
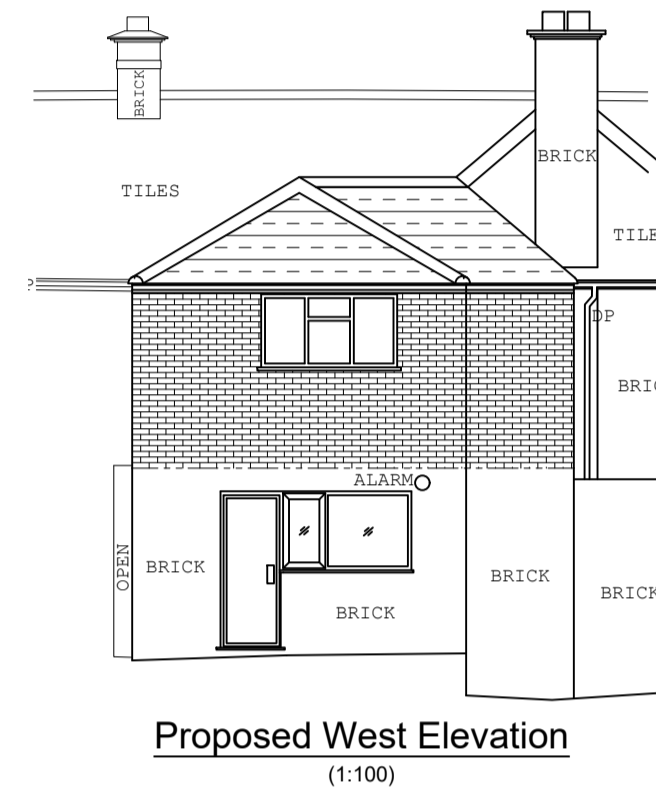
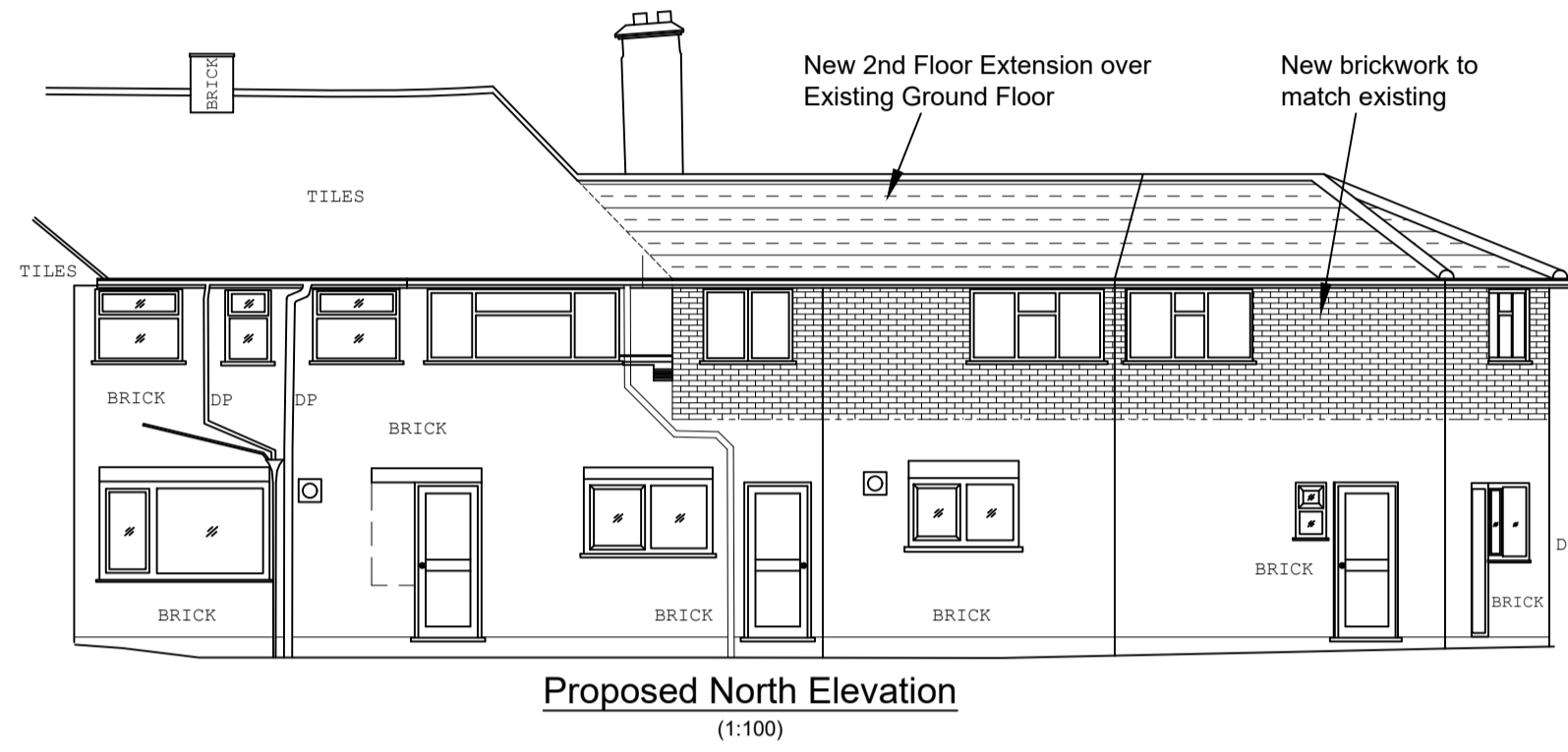
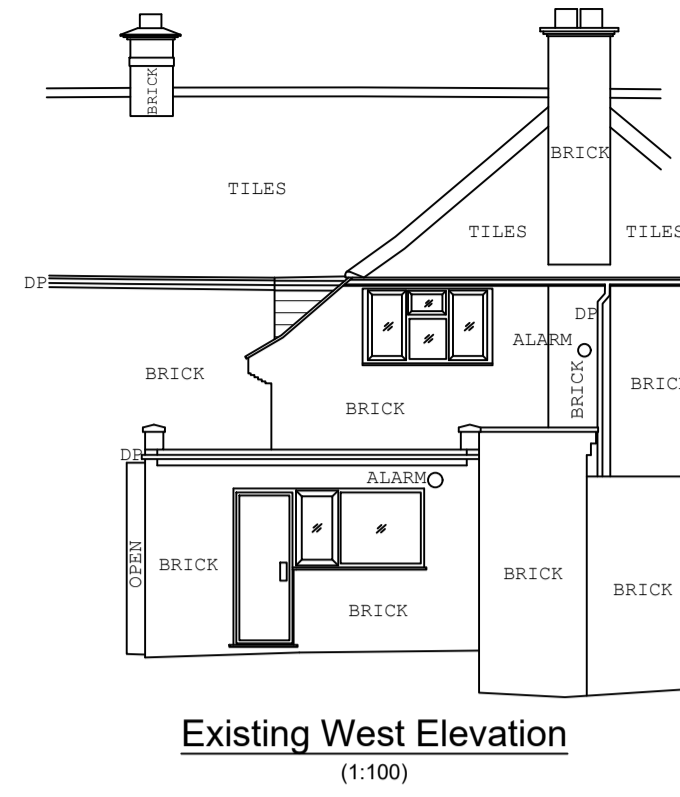
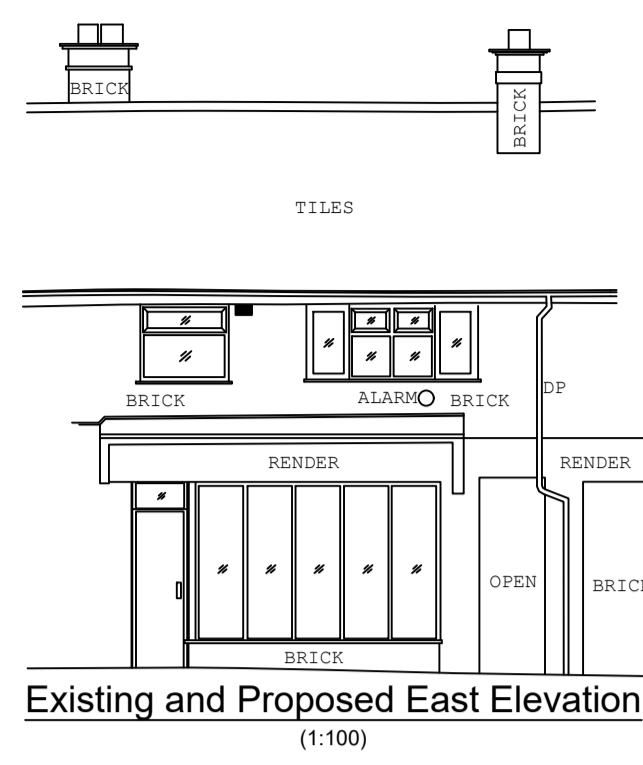

This drawing is not yet approved for Planning or Building Regulations, any works carried out prior to approvals is at the clients risk

NOT FOR CONSTRUCTION

P3	Updated for Full Planning Application as per clients instructions.	31.01.2021
P2	Updated as per clients instructions.	29.10.2020
P1	Initial Issue	28.10.2020
Rev	Remarks	Date
 <b>SIGNET DESIGN</b> Architectural & Engineering Consultants		
Client:- Ben Warren Properties Limited		Project:- Second Storey Rear Extension Over Existing Single Storey Building
Site:- 3 New Street, Mildenhall, Bury St.Edmunds, Suffolk, IP28 7EN		Drawing Title:- Existing & Proposed Elevations and Existing Floor Layouts Etc.
Drawn by:-	Date:-	Scale:-
	October 2020	As Stated @ A1
Issue Status:-	Planning Status:-	BC Status:-
Full Planning Application		
Drawing Number:-	Revision:-	Cad Drawing File Ref:-
SD202011-10	P3	Ben Warren/Mildenhall
This Drawing is the property of Signet Design and is not to be passed to a third party or re-produced without written consent.		

