

Roof Plan Existing

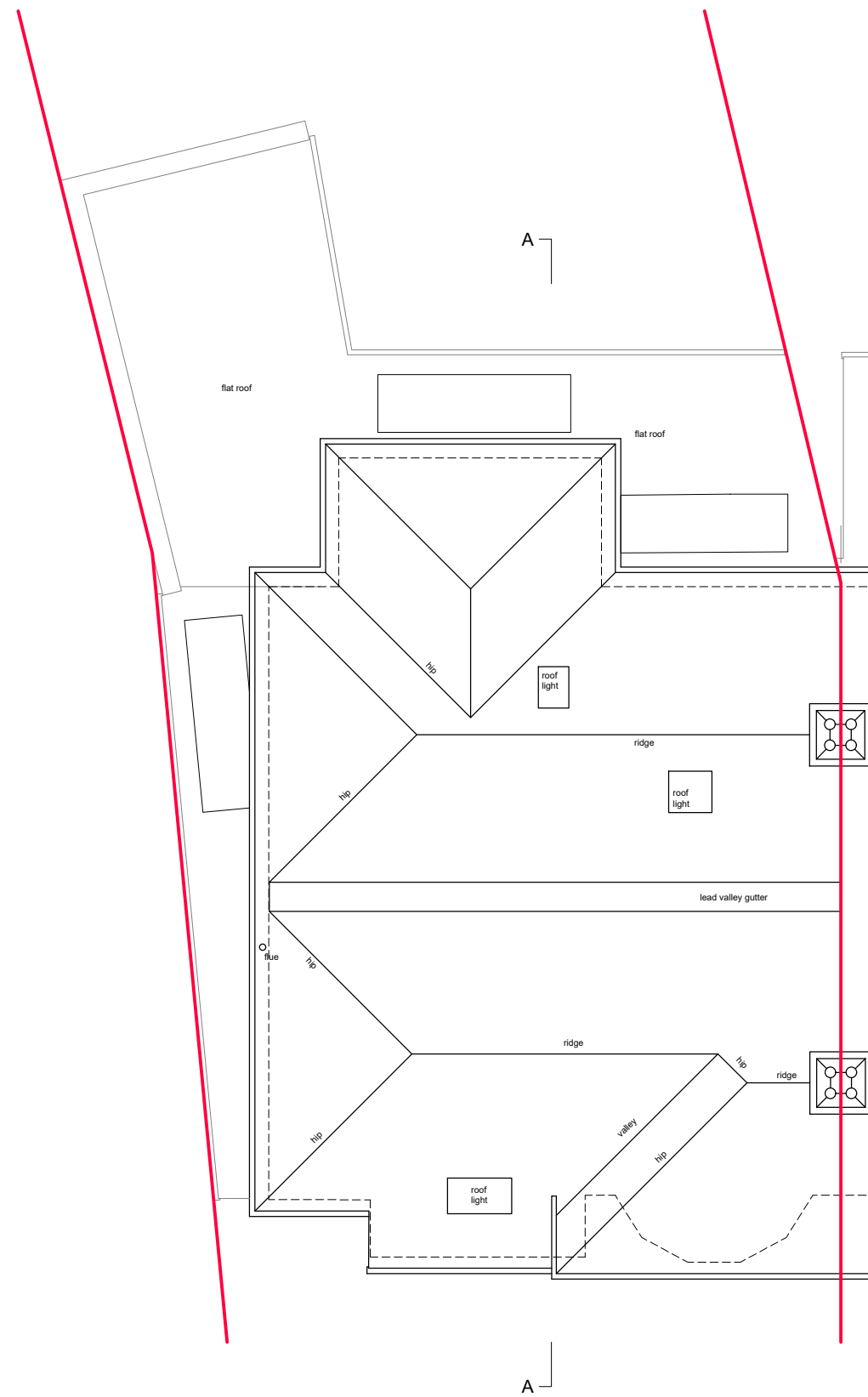
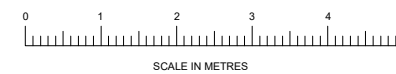

Roof Plan Proposed

- Notes:
- Planners can scale from this drawing.
 - Contractor to verify all dimensions on site.
 - Any discrepancy to be reported to the architect for clarification.
 - Drawing and specifications to be read in conjunction with information from all other design consultants and contractors.
 - Drawings and specifications to be read in conjunction with Designer's Hazard and Environment Assessment Record in accordance with current CDM regulations.
 - All new proposed roof and wall finishes to match existing materials.
 - All new proposed skylights not to protrude more than 150mm from the existing roof profile.
 - All new proposed windows which overlook other property's are designed to be non opening and of obscure glazing up to 1.7m above internal floor level.
 - All works to be carried out in accordance with the latest appropriate codes of practice and to comply with current building regulations.

rev	details	date
-----	---------	------

project	84 Nether Street N12	
---------	----------------------	--

drawing	Existing and Proposed Roof Plans	
---------	----------------------------------	--

job no	drawing no	rev
2059	004	

status	Planning	
--------	----------	--

date	scale @ A3
11/12/20	1:100

AJ Lawson Designs
 E: design@ajlawson.co.uk
 M: 07961062870