

Figured dimensions only are to be taken from this drawing. All dimensions are to be checked on site before any work is put in hand. If in doubt, ask.

Notes:

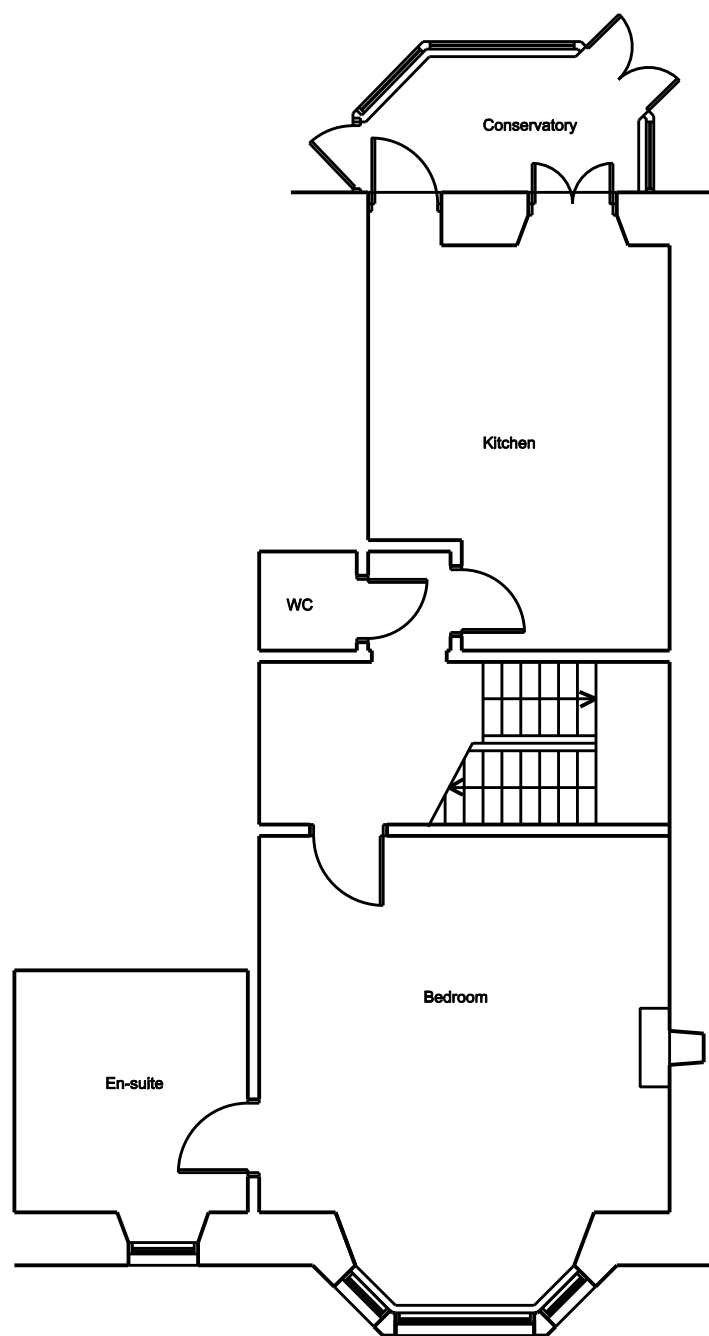

Basement Floor Plan

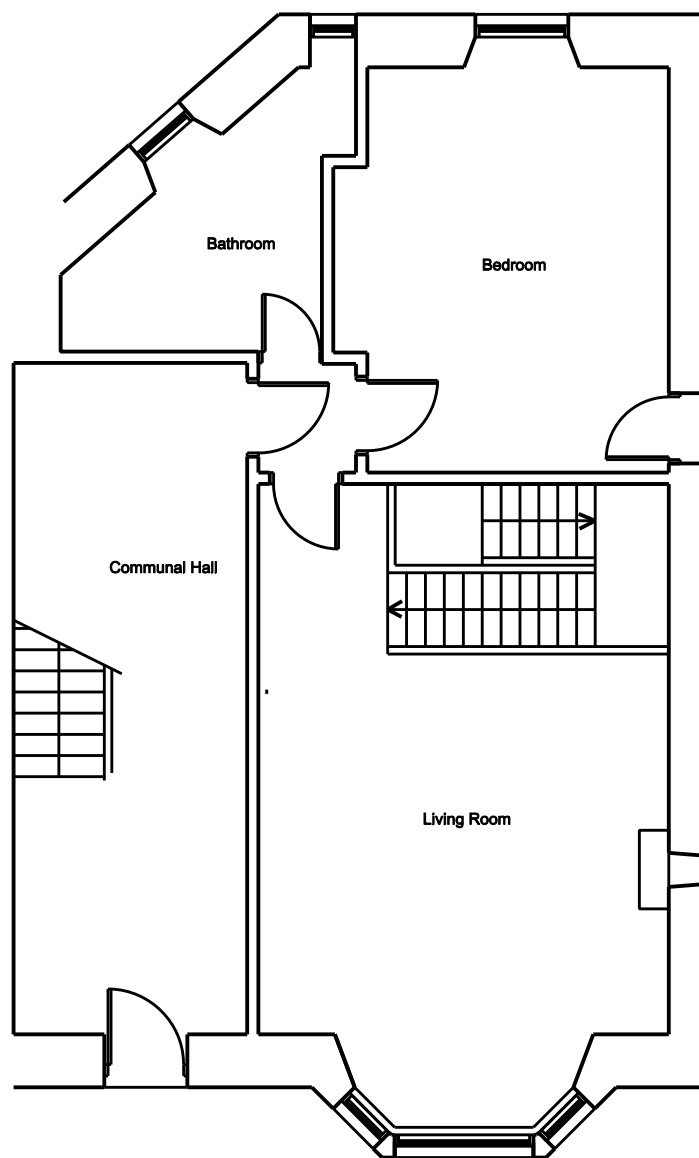

Ground Floor Plan

Existing

Mark	Revision	Drawn	Date

HMA Architects

19 Charlotte Street
Helensburgh
G84 7EZ

Tel 01436 672301
e-mail hma.architects@yahoo.co.uk

Alterations to
Ground Floor Flat
17 North Crown Road
Hyndland
Glasgow

Drawing title

Plans
As Existing

Drawn	Date
HM	18/12/20

Scale: 1:100
@a3

Drawing No	Rev
473/E01	