

Proposed amendment:  
Roof to be natural slate.

STANDING SEAM ROOF IN GREY

VERTICAL CEDAR BOARDING

PRIVACY SCREEN

HORIZONTAL CEDAR BOARDING

ALUMINIUM WINDOWS AND DOORS

FORWARD LINE OF ORIGINAL BUILDING

NORTH ELEVATION

WEST ELEVATION

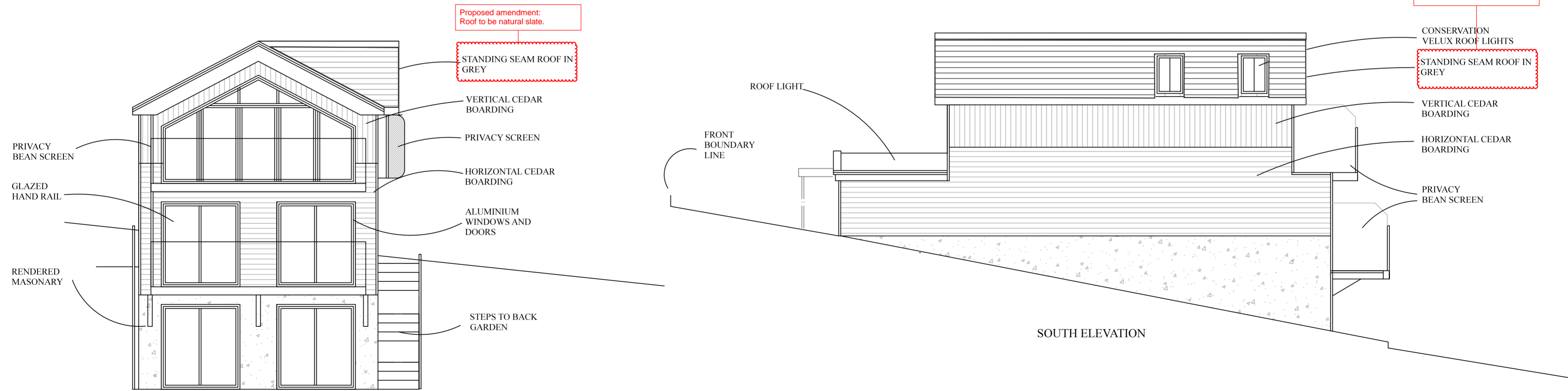

Proposed amendment:  
Roof to be natural slate.

STANDING SEAM ROOF IN GREY

VERTICAL CEDAR BOARDING

PRIVACY SCREEN

HORIZONTAL CEDAR BOARDING

ALUMINIUM WINDOWS AND DOORS

STEPS TO BACK GARDEN

EAST ELEVATION

SOUTH ELEVATION

Proposed amendment:  
Roof to be natural slate.

CONSERVATION VELUX ROOF LIGHTS

STANDING SEAM ROOF IN GREY

VERTICAL CEDAR BOARDING

HORIZONTAL CEDAR BOARDING

PRIVACY BEAN SCREEN

Proposed amendment to roof material.  
Mr & Mrs. Sparks wish to amend the roof covering material to natural slate in lieu of grey standing seam roof.  
The slate will co-ordinate with the slate roofs of No 30 and No 34 Shore Road.  
Note added by Simon Bean Architect.  
26-01-2021.

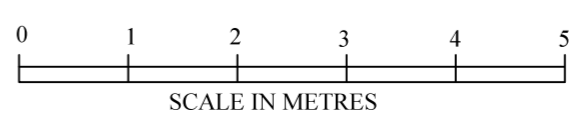

**SIMON BEAN ARCHITECT.**  
44 Coronation Road, Cowes, Isle of Wight PO31 7JY  
07758 936587 simon@simonbeanarchitect.com  
Project:  
32 Shore Road Gurnard.  
Client:  
Mr. & Mrs Sparks.  
Title:  
Change of roof material proposal  
Scale: 1:100 at A3.  
Date: 26-01-2021  
Drawing no: 20-002 028 Rev A.