

FFL 6.300 m  
▼ RIDGE 02

FFL 4.743 m  
▼ Lvl 2

FFL 2.380 m  
▼ Lvl 1

FFL -0.180 m  
▼ INT GL 00

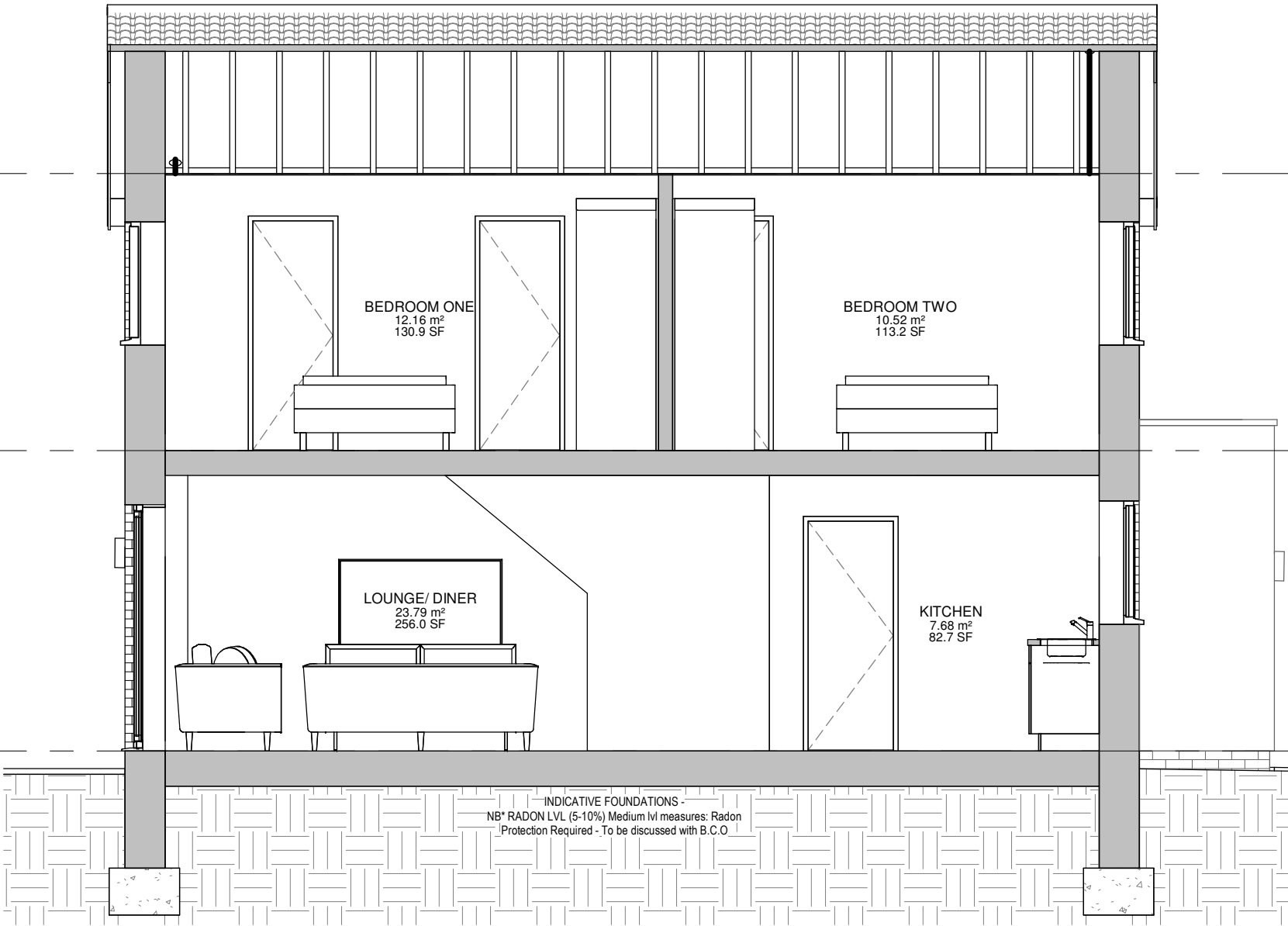

Section A  
Scale : 1 : 50

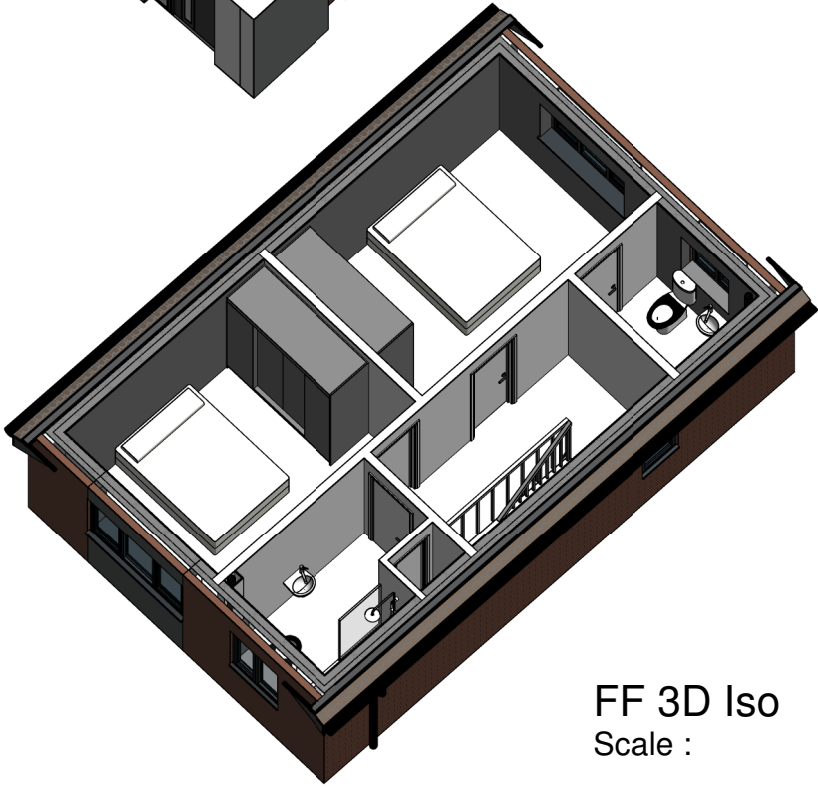
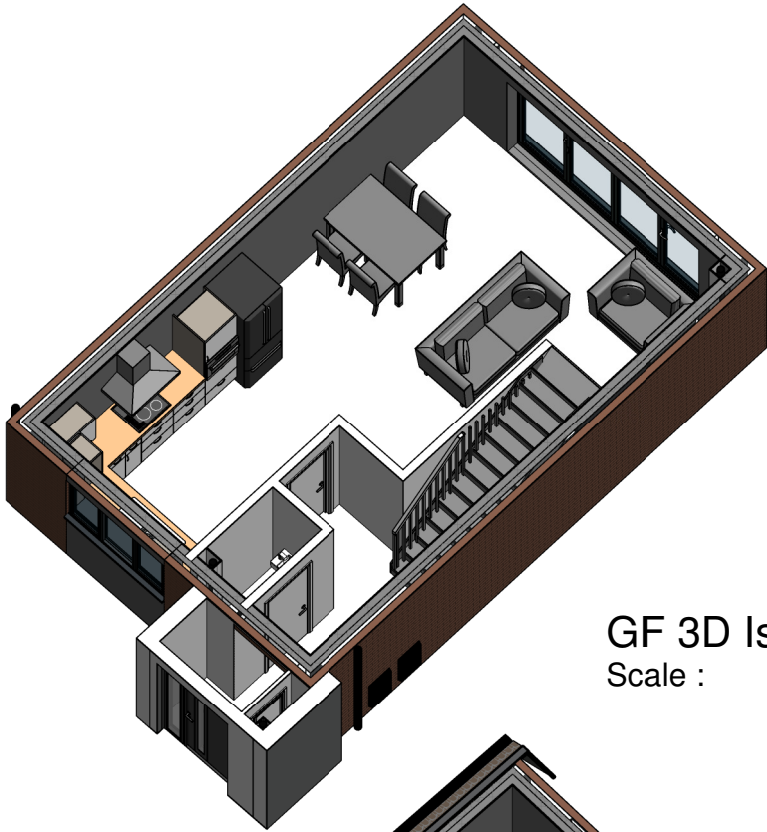

**CHAPELROW**  
ARCHITECTURE

Chapelrow Architecture - 5 Penybont Road, Pencoed, Bridgend CF35 5PY  
t: 07515 380180 - e: studio@chapelrow.co.uk  
www.chapelrow.co.uk

- NOTES:
1. This drawing is copyright of Chapelrow. Reproduction is only to take place with written authority.
  2. These plans are subject to 'Planning, utilities and Building Regulation approval' or any other statute in law before building work commences.
  3. All drawings marked Preliminary are not to be built from.
  4. Do not scale dimensions from these drawings.
  5. If any discrepancies are found in the drawings these are to be brought to the attention of Chapelrow as soon as possible
  6. Structural framing is indicative, refer to structural engineers design

Mr S. Williamson  
  
Preliminary - Planning  
2 Fairhaven Close, St.  
Mellons, Cardiff CF3 0LD

## Proposed Sections

Project number	289
Date	01.02.21
Drawn by	GB
Revision	*

A3.08

Scale @ A3 1 : 50